ST. LOUIS CARDINALS

1983

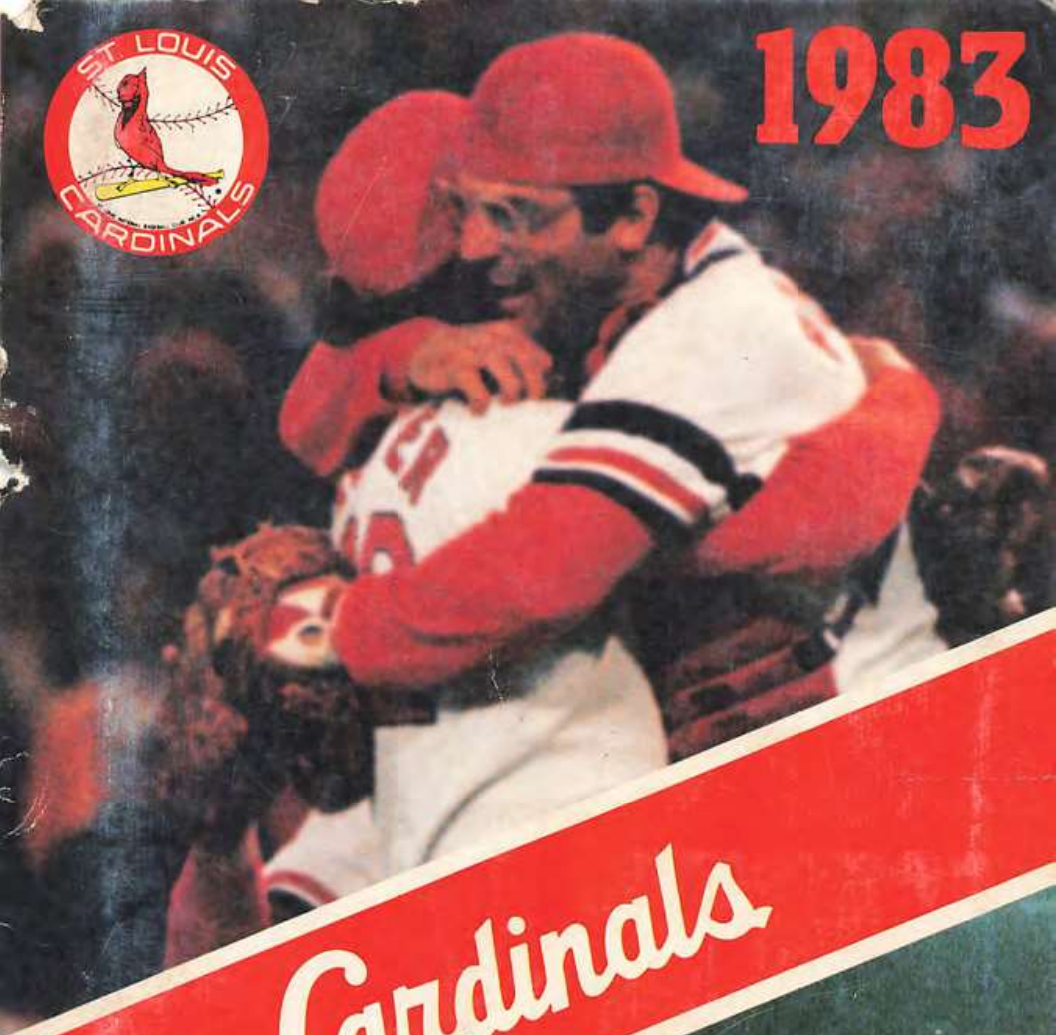

Cardinals

$3.00

NATIONAL LEAGUE PUBLIC RELATIONS DIRECTORY

Club	Name	Area–Office	Private	Home
League	Blake Cullen	(212) 582-4213	582-4584	757-2096
	Katy Feeney	(212) 582-4213	582-4639	489-5462
Atlanta	Wayne Minshew	(404) 522-7630	577-3667	987-9487
	Bob Korch	(404) 522-7630	577-3667	952-2959
Chicago	Bob Ibach	(312) 281-5050	281-8200	398-0503
	Ned Colletti	(312) 281-5050	281-6955	678-3806
Cincinnati	Jim Ferguson	(513) 421-4510	421-2990	232-7590
Houston	Mike Ryan	(713) 799-9600	795-4717	726-0061
	Rick Rivers	(713) 799-9600	799-9597	392-4960
Los Angeles	Steve Brener	(213) 244-1301	224-1331	368-9161
	Toby Zwikel	(213) 244-1301	244-1331	998-0622
Montreal	Richard Griffin	(514) 253-3434	253-3263	937-4918
	Monique Giroux	(514) 253-3434	253-3263	384-9924
New York	Jay Horwitz	(212) 507-6387	565-4330	(201) 546-5089
Philadelphia	Larry Shenk	(215) 463-6000	755-9321	(302) 798-4205
	Vince Nauss	(215) 463-6000	755-9321	
Pittsburgh	Ed Wade	(412) 323-5000	323-5069	221-4057
	Tom Bird	(412) 323-5000	323-5018	362-9727
	Sally O'Leary	(412) 323-5000	323-5030	734-9121
Saint Louis	Jim Toomey	(314) 421-3060	421-6450	966-3775
	Robin Monsky	(314) 421-3060	421-6450	532-1448
San Diego	Bob Chandlier	(619) 284-4494	283-1790	279-1583
	Be Barnes	(619) 284-4494	283-1790	223-0189
	Jim Geschke	(619) 284-4494	283-1790	698-3137
San Francisco	Duffy Jennings	(415) 468-3700	468-2390	369-8427
	Dirk Smith	(415) 468-3700	468-2390	992-8378
Comm. Office	Bob Wirz	(212) 586-7400	765-2177	(203) 762-9302
	Chuck Adams	(212) 586-7400	.....	(201) 935-7417
	Richard Cerrone	(212) 586-7400	.....	(914) 739-7865

SINGTHEBELLS on Archive.org

AMERICAN LEAGUE PUBLIC RELATIONS DIRECTORY

Club	Name	Area–Office	Private	Home
League	Bob Fishel	(212) 682-7000	682-7084	355-2433
	Phyllis Merhige	(212) 682-7000	.....	429-6229
Baltimore	Bob Brown	(301) 243-9800	235-9710	337-2050
	John Blake	(301) 243-9800	235-9710	323-6902
Boston	George Sullivan	(617) 267-9440	267-2890	484-4243
	Dick Bresciani	(617) 267-9440	267-2890	237-7618
California	Tom Seeberg	(714) 937-7214	937-7217	586-2211
	Tim Mead	(714) 937-7214	937-7217	598-7773
Chicago	Chuck Shriver	(312) 924-1000	924-1412	529-6231
	Ken Valdiserri	(312) 924-1000	924-1412	352-0661
Cleveland	Bob DiBiasio	(216) 861-1200	861-4454	221-4130
	Pete Spudich	(216) 861-1200	861-4454	953-1830
Detroit	Dan Ewald	(313) 962-4000	962-0825	879-0424
	Bob Miller	(313) 962-4000	.....	553-0677
Kansas City	Dean Vogelaar	(816) 921-2200	921-8154	229-6446
	Will Rudd	(816) 921-2200	921-8154	353-2085
Milwaukee	Tom Skibosh	(414) 933-1818	933-6975	786-2311
	Mario Ziino	(414) 933-1818	933-6975	764-9681
Minnesota	Tom Mee	(612) 375-1366	375-7470	447-2065
	Laurel Prieb	(612) 375-1366	375-7472	377-0575
New York	Ken Nigro	(212) 293-4300	293-1720	.....
	Dave Szen	(212) 293-4300	293-1720	(201) 569-9589
Oakland	Mickey Morabito	(415) 638-4900	635-7280	352-0262
	Jay Alves	(415) 638-4900	635-7280	573-6371
Seattle	Randy Adamack	(206) 628-3555	343-4608	782-9119
	Bob Porter	(206) 628-3555	343-4659	821-9275
Texas	Burt Hawkins	(817) 273-5222	273-5255	275-8531
	Al Charnish	(817) 273-5222	273-5266	261-6435
Toronto	Howard Starkman	(416) 595-0077	595-0282	820-7265
	Gary Oswald	(416) 595-0077	595-0282	699-2689

ST. LOUIS CARDINALS 1983 MEDIA GUIDE

TABLE OF CONTENTS

PREVIEWING THE 1983 CARDINALS

Coaches Biographies 6-7
Farm and Scouting 79
Farm System Managers 80-82
Manager Biography 5
Officers' Biographies 3-4
Officers and Staff 2
Player Sketches 8-78
Roster 68-69
Schedule . . . . . Inside Back Cover
Spring Training Schedule 135

REVIEWING THE 1982 SEASON

Attendance 95
Cardinals vs. RH & LH Pitching 89
Day-By-Day 92-95
Fielding Statistics 90
Final Statistics – Batting 83
Final Statistics – Pitching 83
Highs and Lows – Team 84
Highs and Lows – Individual 84
Home Run Data 85-88
League Championship Series 96-97
Pinch-Hitting by Cardinals 88
Spring Training Statistics 134
Stolen Bases 88
Top Opponent Performances 91
Won-Lost Breakdown 91
World Series 98-101

REFERENCE DATA

All-Star Cardinals 116-117
All-Time Batting Records 109-110
All-Time Pitching Records 111-112
All-Time Roster 126-133
All-Time Top Five, Batting 105
Attendance Records 123
Batting Feats 103-106
Batting Streaks 109
BBWAA Rookie Award Winners . . . 119
Busch Stadium 122-123
Cardinal Leaders – RBI 111
Cardinal Leaders – Batting 110
Cardinal in World Series 112
Cy Young Winners 119
Gold Glove Winners 108
Grand-Slam Home Runs, Career 109
Ground Rules 122
Hall of Fame Cardinals 118
Histocial Highligts 114-116
Home Run, 30 or More in Season . . . 106
Hotel Headquarters 124
Last Time It Happened 119
Lifetime Pitching Records 102
Lifetime Shutouts 102
Most Valuable Players 119
No-Hitters (For & Against) 103
Opening Day Record 119
Pitching Feats 102-103
Post Season Schedules 124
Qualifications and Regulations 125
Radio-TV 120-121
Season HR Leaders, Position 106
Season RBI Leaders, Position 106
Sporting News All-League Team 118
Spring Training Record 135
Team Home Run Totals 106
Ticket Information 124
Where They Finished 107-108
World Series History 113-114

Cover Photo Credits: Top photo by Bill Stover, St. Louis Globe-Democrat. Bottom photo by Wayne Crosslin, St. Louis Post-Dispatch.

© Copyright, 1983, St. Louis National Baseball Club.

RINGTHEBELL.TV on Archive.org

ST. LOUIS NATIONAL BASEBALL CLUB, INC.

OFFICERS

Chairman of the Board, President & Chief Executive Officer	August A. Busch, Jr.
Vice President	August A Busch, III
Vice President	Fred L. Kuhlmann
Vice President	Margaret S. Busch
Senior Vice President	Stan Musial
Secretary and Treasurer	John L. Hayward
Assistant Secretary	Richard Schwartz
Assistant Treasurer	H. F. Suellentrop

BOARD OF DIRECTORS

Adolphus A. Busch, IV	Louis B. Hager	J. W. McAfee
August A. Busch, Jr.	John Hayward	Stanley F. Musial
August A. Busch, III	Ben Kerner	W. R. Persons
Margaret Snyder Busch	Fred L. Kuhlmann	Jack Pickens
Frederic E. Giersch, Jr.		Walter C. Reisinger

ADMINISTRATIVE DEPARTMENTS

General Manager	Joe McDonald
Vice President-Business Operations	Gary Blase
Controller	John McMinn
Director of Administration	Joe McShane
Director of Player Development	Lee Thomas
Director of Scouting	Fred McAlister
Director of Minor League Operations	Paul Fauks
Director of Promotions	Marty Hendin
Director of Public Relations	Jim Toomey
Assistant Director of Public Relations	Robin Monsky
Director of Sales	Joe Cunningham
Director of Season Ticket Sales	Sue Ann McClaren
Director of Tickets and Operations	Mike Bertani
Assistant Director of Tickets	Josephine Arnold
Administrative Assistant to the G.M.	Judy Lovelace
Traveling Secretary	C. J. Cherre

RINGTHEBELL2 on Archive.org

MANAGER AND COACHING STAFF

Manager	Whitey Herzog
Coaches	Chuck Hiller
	Hub Kittle
	Hal Lanier
	Dave Ricketts
	Red Schoendienst
Team Physician	Dr. Stan London
Trainer	Gene Gieselmann
Trainer Consultant	Bob Bauman
Equipment Manager	Buddy Bates

THE CHAIRMAN OF THE BOARD, PRESIDENT AND CHIEF EXECUTIVE OFFICER

AUGUST A. BUSCH, JR.

August A. Busch, Jr., became president of the Cardinals when Anheuser-Busch, Inc. purchased the club in February, 1953.

Mr. Busch is honorary chairman of Anheuser-Busch Companies, Inc. The company has main offices in St. Louis with breweries in St. Louis, Newark, N.J.; Los Angeles, Calif.; Tampa, Fla.; Houston, Texas; Columbus, Ohio; Jacksonville, Fla.; Merrimack, N.H.; Williamsburg, Va.; Fairfield, Calif., and Baldwinsville, N.Y.

Mr. Busch started his career with the company in 1924 as general superintendent. He was elected sixth vice president in 1926, and in 1931, was elected second vice president and a member of the board of directors. He became president in 1946, chairman of the board in April, 1956 and honorary chairman of the board in April, 1977.

He was commissioned a major in the U.S. Army Ordnance Department, in 1942. In July, 1945, he retired from active service with the rank of colonel. For his war-time service, he received several citations and the award of the Legion of Merit.

Mr. Busch served as president of the St. Louis Bicentennial Corporation, formed to give leadership and planning to the celebration of the 200th anniversary of the founding of St. Louis.

He served for 13 years as Chairman of the Board of Civic Progress, Inc., a non-profit organization of civic leaders devoted to revitalization of the St. Louis area, was chairman of St. Louis University's successful $18,000,000 Development Fund Drive; a director of St. Louis Union Trust Company, First National Bank in St. Louis, General American Life Insurance Company and St. Louis Municipal Opera.

Mr. Busch received the Fleur-de-lis award, the highest award given by St. Louis University, in November, 1960; received The Man and Boy Award from the National Boys' Clubs of America in November, 1966; was presented the "Citizen No. 1" award from the Press Club of Metropolitan St. Louis in 1967, and received an Honorary Doctorate of Laws Degree from St. Louis University in 1966.

In 1975, Mr. Busch was elected to the Missouri Sports Hall of Fame. Then St. Louis Mayor, John Poelker, proclaimed Mr. Busch as "Special Ambassador for the City of St. Louis." In addition, Mr. Busch was the recipient of the Levee Stone Award from Downtown St. Louis, Inc., and the Spirit of St. Louis Award from St. Louis University.

Mr. Busch served as chairman of the fund-raising drive for the St. Louis Convention Center and was honored by the Convention and Visitors Bureau for his efforts. In addition, a hall at the new St. Louis Convention Center has been named in his honor.

THE GENERAL MANAGER

JOE McDONALD

On the day Joe McDonald succeeded Whitey Herzog as general manager of the Cardinals, April 10, 1982 – the Cardinals lost. But then they won the next 12 in a row, and went on to have the kind of successful season every major league club looks for – a World Championship and a record home attendance (2,111,906).

Joe's first job with the Cardinals, beginning in October, 1980, was as executive assistant/baseball, handling the administration of the general manager's office under Herzog. Whitey recommended him as his successor in that job when Herzog decided he should concentrate his talents to managing on the field.

Joe came to the Cardinals after 19 years with the New York Mets, including five as vice president and general manager (1975-79). He spent 1980 as vice president-baseball operations.

He began with the Mets in 1962 as club statistician and a year later was moved into the minor league department. With the September, 1964, arrival of Bing Devine as chief lieutentant to GM George Weiss, McDonald advanced steadily in a variety of roles, notably director of scouting and administrative secretary. He played a large role in the implementation of the program dedicated to the development of pitching talent, the cornerstone on which the Mets gained distinction as the first expansion team in history to win the pennant and World Series (1969).

As a youth, he resided in Flatbush and worked at Ebbets Field when he wasn't playing first base on Brooklyn sandlots. He graduated from St. Francis Prep and earned an accounting degree at Fordham in 1951. McDonald served two years in the Air Force (1952-54) before moving into the business world – first with General Dynamics and then as aide to Fred Corcoran, prominent sports figure who represented pro golfers and such notables as Ted Williams, Stan Musial and Sam Snead.

Joe is married to the former Virginia Bullock of Greenville, S.C. He has two sons, Jody and Timmy, and one daughter, Marni.

RINGTHEBELL71 on Archive.org

VICE PRESIDENT-BUSINESS OPERATIONS

GARY BLASE

Gary Blase, who came to the Cardinals in 1977 as director of operations and controller, has been elevated to the new post of vice president-business operations. In that position, he is responsible for all financial and internal business affairs of the Cardinals.

Blase, a 37-year-old University of Missouri-Columbia graduate in business administration, is a certified public accountant. He was previously affiliated with General Dynamics Corporation and the accounting firm of Haskins and Sells.

He lives in North St. Louis County with his wife, Leah, and two sons.

THE MANAGER

DORREL NORMAN (WHITEY) HERZOG (24)

That the 1982 Cardinals brought home St. Louis' first World Championship since 1967 is due largely to Whitey Herzog. Herzog became the Cardinals' manager June 9, 1980, succeeding Ken Boyer and inheriting a last place team with a 19-34 record. He managed until August 29, posting a 38-35 record, and then moved up to the job of general manager. Following the season, on October 24, 1980, Herzog again became field manager while retaining the G-M's hat too. After greatly transforming the Cardinals with two winters of off-season trades, the putting together a team he thought could win, Herzog turned over the general manager's title to Joe McDonald on April 10, 1982. The rest is in the record books. His 1982 performance earned him recognition as The Sporting News "Man of the Year" and "Manager of the Year" and also as United International's "Executive of the Year", an award he also was given in 1981.

On the field, Whitey is one of the most respected and successful managers in the game. In four and a half seasons with the Kansas City Royals, he won three American League Western Division championships and finished second twice. His total managerial record in the major leagues, including a season with the Texas Rangers (finished sixth), four games as interim manager of the California Angels and his past season with the Cardinals is 648 won and 545 lost. He was named "Manager of the Year" in 1976 by UPI and Baseball Bulletin. Herzog's other experience includes scouting for Kansas City in 1964 and coaching the Athletics in 1965. He was also a coach with the Mets in 1966 and the California Angels in 1974 and 1975. He was director of player development for the Mets from 1967 through 1972.

He logged 8 years in the majors as a player, including stints with Washington, Kansas City, Baltimore and Detroit as an outfielder-first baseman...His last year as a player was 1963 with the Tigers...Whitey was originally signed by the New York Yankees immediately following his graduation from New Athens High School.

Whitey, 5-11, 195, born November 9, 1931 in New Athens, Ill., and wife Mary Lou have 3 children: Debra (1-31-55), who is married and lives in Blue Springs, Mo.; David (9-8-57) and Jim (8-11-61)...The Herzogs have made their home in Independence, Mo., a suburb of Kansas City, since 1958...A popular and well-known personality in baseball, Whitey is recognized for his never-ending enthusiasm, frankness and honesty...He was nicknamed Whitey by Bill Speith, McAlester sportscaster, because of his light hair.

MANAGERIAL RECORD

Year	Club	League	Finish	W	L
1973	Texas	American	Sixth (W)	47	91
1974	California	American	Sixth (W)	2	2
1975	Kansas City	American	Second (W)	41	25
1976	Kansas City	American	First (W)	90	72
1977	Kansas City	American	First (W)	102	60
1978	Kansas City	American	First (W)	92	70
1979	Kansas City	American	Second (W)	85	77
1980	St. Louis	National	Fourth (E)	38	35
1981	St. Louis	National	*	59	43
1982	St. Louis	National	First (E)	92	70

Coach for Kansas City Athletics 1965, coach for New York Mets 1966, coach for California Angels 1974 and 1975.

* — Best record in division, finished second in each half.

THE COACHES

CHUCK HILLER (4)

Chuck Hiller, 47, who coaches at third base, came to the Cardinals from the New York Mets' organization for whom he managed at Kingsport, Tenn., of the Appalachian League in 1980. For four seasons prior to that, however, he was a coach under Herzog for the Kansas City Royals. He also coached for the Texas Rangers in 1973, and was a minor league manager for six seasons, following his active playing career.

As an infielder, mainly at second base, the native of Johnsburg, Illinois, played all or part of eight seasons in the major leagues, with San Francisco, New York, Philadelphia and Pittsburgh. He gained a distinction in the 1962 World Series with the San Francisco Giants, when he became the first National League player to hit a bases-loaded home run. He had a career big league batting average of .243.

HUB KITTLE (9)

Hub Kittle, the Cardinals' pitching coach, was a newcomer to St. Louis when he arrived in 1981. However, at 65, Hub is hardly new to baseball, and owns a distinction of having pitched professionally in six decades when he hurled an inning for the Springfield, Illinois, Redbirds late in the 1980 season.

Hub was a pitching instructor in the Cardinals' minor league organization from 1978 to 1980, as well as in 1976. In 1977, he managed the St. Petersburg club to an 85-55 record.

Kittle makes his home in Yakima, Washington, and is the father of seven children (four sons and three daughters). He started pitching professionally in 1936, but never reached the major leagues. He became a minor league manager in 1948, the first of 19 seasons he would pilot farm system clubs. From 1960 to 1963 he served as General Manager at Yakima, Wash., Honolulu and Portland, Ore. He was named Minor League Executive of the Year by The Sporting News while at Yakima in 1960. He joined the Houston organization as a minor league manager in 1968 and served on the Astro coaching staff from 1971-1975.

HAL LANIER (8)

Hal Lanier, 40, got his first opportunity in the major leagues as a coach with the 1981 Cardinals after compiling an outstanding record as a minor league manager in the Cardinal organization over a five year period.

He had been at Springfield, Illinois for two seasons prior to coming to St. Louis, finishing second in 1979 and winning the American Association Championship in 1980.

In his first year as a manager, he finished third with St. Petersburg in the Florida State League, and in 1977 won the Carolina League championship at Gastonia and was elected "Manager of the Year." Back in St. Pete in 1978, his team was first-half champion and finished second in the second half. He was chosen 1980's Minor League Manager of the Year by The Sporting News.

Lanier, a former major league infielder with the San Francisco Giants and the New York Yankees, is the son of former Cardinal pitcher Max Lanier. He was born in Denton, North Carolina, but grew up in St. Petersburg. Lanier signed a bonus contract with the Giants in 1961 and reached the majors in 1964 in time to drive in a run that beat the Cardinals in a game at old Busch Stadium (it was also his first major league at-bat). He came up as a second baseman, but was the regular shortstop for the Giants until 1971 when he was displaced by Chris Speier. Hal led National League shortstops in fielding percentage in 1968. He wound up his major league career with the Yankees in 1973 and was signed by Cardinals as a free agent in April of 1974 and assigned to Tulsa where he hit .269 in 103 games. He was a player-coach for the Tulsa Oilers in 1975.

DAVID (DAVE) WILLIAM RICKETTS (3)

Former Cardinal player and coach returned to major league club as a coach in 1978 after serving as a Cardinal farm system manager for two seasons... Led Sarasota to third place finish in 1976 and managed Johnson City to third place in '77.

Ricketts was born in Pottstown, Pa., but now makes his home in Rochester, New York, where he teaches and coaches basketball at John Fisher College in the off-season... Received his Bachelor of Arts degree from Duquesne University in Pittsburgh where he starred in basketball with his brother Dick, a former Cardinal pitcher...Signed with the Cardinals as a catcher in 1957...Spent all of the 1967-68-69 seasons with the Red Birds as a back-up catcher and pinch-hitter and appeared in both the 1967 and 1968 World Series ...Last season as a player was with Pittsburgh in 1970...Served the Pirates as bull-pen coach from 1971 through 1973 and then took the same job with the Cardinals in 1974.

ALBERT FRED SCHOENDIENST (2)

"Red" returned again to the Redbird coaching ranks in 1979. He coached in St. Louis from 1961 to 1964 under manager Johnny Keane. He then began a 12-year stint as Cardinal manager, the longest anyone has occupied the position. As manager, he led the Cardinals to National League pennants in 1967 and 1968, and the World Championship in 1967. He also served as interim manager of the Redbirds for the last part of the 1980 season when Whitey Herzog moved from the field to occupy the general manager's position for the Cardinals. "Red" also spent two seasons coaching at Oakland in 1977 and 1978.

Schoendienst was a Cardinal player for 14 years, an outstanding second baseman and hitter. He played in the 1946 World Series for the Cardinals and in 1957 and 1958 for Milwaukee. He was chosen to ten National League All-Star game squads and played in nine of the games.

As a player he appeared in 2,216 games and has 2,449 hits, and a lifetime batting average of .289.

"Red" was born on February 2, 1923, at Germantown, Illinois, and is married to the former Mary Eileen O'Reilly. They have four children – Colleen, Cathleen, Eileen and Kevin.

Chuck Hiller

Hub Kittle

Hal Lanier

Dave Ricketts

Red Schoendienst

THE PLAYERS

JOAQUIN ANDUJAR (47)

Pitcher Ht: 6-0 Wt: 180
Bats: Both Throws: Right
Age: 30 (Turns 31 on December 21) Born: 12-21-52 at San Pedro de Marcoris, D.R.

Became Cardinal – June 6, 1981 acquired in trade with Houston Astros for outfielder Tony Scott.

M.L. Service – 7.00.

1982 – Joaquin Andujar emerged from the bullpen where he had been a spot starter and long reliever for the last several years, to become one of the Cardinals' most effective front liners. He tied Bob Forsch for the team lead in wins with 15, and led the team in ERA, games started, complete games, innings pitched, and strikeouts and gave up the fewest walks of any starter. On a league level, Andujar finished the season third in ERA, second in shutouts, fifth in won-loss, fifth in innings pitched, and seventh in complete games. In 1982 Andujar started more games and pitched more innings than he ever had in his career, taking the mound with three days rest through much of the season...Was the Cards' hard luck pitcher at the beginning of the year with seven of his ten losses coming in games in which St. Louis scored two or fewer runs...Andujar thrived down the pennant stretch. Between August 12 and September 24 he won 7 of his 10 starts (with the Cards also getting the win in the three games in which he did not get the decision) and recorded 29-2/3 consecutive scoreless innings...Was the winning pitcher in one playoff and two World Series games. Won the third game of the NLCS, 6-2, over Atlanta, to give the Cards the National League Championship. Got the winning verdict in game 3 of the World Series, another 6-2 Cardinal win, but was hit on the knee by a Ted Simmons line drive in the seventh inning and had to be carried off the field. Andujar was able to return for the seventh game, however, and led the Cardinals to a 6-3 victory and the World Championship...Including post-season play he was 17-1 in games in which the Cardinals scored the first run...Continued his mastery over the Expos by stretching his career mark to 11-1 against them.

Career Highlights – Arrived in St. Louis shortly before the 1981 strike so Cardinal fans had to wait over two months to see him in action. He was then used as a spot starter and long reliever and was particularly valuable against the Expos against whom he was undefeated in three starts...He pulled a hamstring in late September and missed some turns...Opted for free agency after the 1981 season and was selected by 11 other clubs but chose to return to the Cardinals...1980 started off slowly for Andujar. Was 0-4 for the season and had a record of 0-8 stretching back to August of 1979 before he defeated the Expos as a starter on 7/19. Finished the season at 3-8 with 2 saves. However, he put together a string of 21 consecutive scoreless innings pitched, spanning four starts and one relief appearance from August 10 through September 3. Was 1-0 with a 1.20 ERA in 30.1 in August while helping fill the void in Houston's rotation when J.R. Richard suffered his collapse...He made his first major league start, 4/16/76 vs. San Diego...In 1978 he was hampered by recurring abdominal and hamstring muscle pulls.

National Awards – Was named The National League's Pitcher of the Month for September of 1982...Selected National League Player of the Week, 6/6/76...Has been on The National All-Star Team twice; making the club but not pitching due to injury in 1977 and hurling two innings in the 1979 game.

Misc. – Graduated from Jose Perez High School, San Pedro de Marcoris, D.R., where he played baseball, basketball and volleyball...Was reunited in St. Louis with Cardinal pitching coach Hub Kittle. Andujar pitched for Kittle for five years in the Dominican Republic.

ANDUJAR – CHAMPIONSHIP SERIES RECORD

Year Club/Opp.	W-L	ERA	G	GS	CG	ShO	SV	IP	H	R	ER	BB	SO
1980 Hou. vs. Phil.	0-0	0.00	1	0	0	0	1	1	0	0	0	1	0
1982 St. L. vs. Atl.	1-0	2.70	1	1	0	0	0	6.2	6	2	2	2	4
TOTALS	1-0	2.35	2	1	0	0	1	7.2	6	2	2	3	4

ANDUJAR – WORLD SERIES RECORD

Year Club/Opp.	W-L	ERA	G	GS	CG	ShO	SV	IP	H	R	ER	BB	SO
1982 St.L. vs. Mil.	2-0	1.35	2	2	0	0	0	13.1	10	3	2	1	4

ANDUJAR – COMPLETE RECORD

Year	Club	W-L	ERA	G	GS	CG	ShO	SV	IP	H	R	ER	BB	SO
1970	Bradenton	3-5	4.17	12	12	4	1	0	82	86	58	38	56	88
1971	Sioux Falls	4-7	6.36	19	7	4	0	0	75	61	67	53	63	82
1972	Three Rivers	7-6	3.54	22	21	6	2	0	112	87	59	44	73	101
1973	Indianapolis	2-5	9.00	11	9	0	0	0	40	42	45	40	45	23
	Three Rivers	5-2	1.98	10	10	4	0	0	59	38	29	13	38	39
1974	Indianapolis	8-8	3.57	33	17	2	1	2	111	85	62	44	93	92
1975	Three Rivers	4-8	4.06	18	11	1	1	0	62	57	36	28	40	44
1976	Houston	9-10	3.61	28	25	9	4	0	172	163	74	69	75	59
1977	Houston	11-8	3.68	26	25	4	1	0	159	149	80	65	64	69
1978	Houston	5-7	3.41	35	13	2	0	1	111	88	45	42	58	55
1979	Houston	12-12	3.43	46	23	8	0	4	194	168	86	74	88	77
1980	Houston	3-8	3.91	35	14	0	0	2	122	132	59	53	43	75
1981	Hou.-St. Louis	8-4	4.10	20	11	1	0	0	79.0	85	41	36	23	37
	(w/St. Louis)	6-1	3.76	11	8	1	0	0	55.1	56	24	23	11	19
1982	St. Louis	15-10	2.47	38	37	9	5	0	265.2	237	85	73	50	137
MAJOR TOTALS		63-59	3.36	228	148	33	10	7	1102.2	1022	470	412	401	509

ANDUJAR – MAJOR LEAGUE HITTING

	AVG.	AB	H	HR	RBI
1982 TOTALS	.158	95	15	0	4
LIFETIME TOTALS	.136	337	46	3	20

RINGTHEBELL.TV on Archive.org

ANDUJAR – ALL-STAR GAME RECORD

Year	Club	W-L	ERA	G	GS	SV	IP	H	ER	BB	SO
1977	National	INJURED – DID NOT PLAY									
1979	National	0-0	4.50	1	0	0	2	2	1	1	0

ANDUJAR – 1982 PITCHING RECORD

	W-L	ERA	G	CG	SV	IP	H	BB	SO
Totals	15-10	2.47	38	9	0	265.2	237	50	137
Before ASG	7-8	2.40	22	5	0	153.2	127	27	68
After ASG	8-2	2.57	17	4	0	112	110	23	69
Night	13-7	2.16	28	8	0	199.2	166	39	102
Day	2-3	3.41	10	1	0	66	71	11	35
Home	8-4	2.33	18	6	0	131.1	119	30	70
Road	7-6	2.61	20	3	0	134.1	118	20	67
vs. East	11-3	2.45	21	6	0	154	126	29	73
Chi	3-2	2.86	6	2	0	44	29	4	16
Mtl	1-1	2.92	5	1	0	37	39	8	19
NY	2-0	2.54	4	1	0	28.1	26	9	13
Pha	4-0	1.43	5	2	0	37.2	28	5	22
Pitt	1-0	2.57	1	0	0	7	4	3	3
vs. West	4-7	2.50	17	3	0	111.2	111	21	64
Atl	0-3	2.96	4	0	0	27.1	27	4	20
Cin	0-1	4.50	1	0	0	4	8	0	2
Hou	1-2	1.99	4	1	0	22.2	24	6	13
LA	0-0	3.00	1	0	0	6	7	0	4
SD	1-1	2.86	4	0	0	28.1	24	9	14
SF	2-0	1.54	3	2	0	23.1	21	2	11
April	2-2	2.50	6	1	0	36	33	2	23
May	2-2	2.76	6	1	0	42.1	33	11	17
June	3-1	1.79	7	2	0	55.1	48	11	21
July	1-4	3.61	6	2	0	42.1	39	10	20
Aug.	2-1	3.73	6	0	0	41	50	9	26
Sept.-Oct.	5-0	0.93	7	3	0	48.2	34	7	30

ANDUJAR – GAME HIGHS*

1982	CAREER
Most Strikeouts . . . . . 7 -3 times	Most Strikeouts . . . . . 8 - 3 times
Fewest Hits . . . . . 3 -3 games	last time 5/4/81 vs. Chi.
Longest Win Streak . 10 games - 8/12-10/2	Fewest Hits . . . . . 2 - 5 times
(including 3 post-season wins)	last time - 6/19/79 vs. N.Y.
Longest Losing Streak. .4 games - 7/3-7/19	Longest Win Streak . . . 10 games - 1982
	Longest Losing Streak . 4 games - 3 times
	last time - 1982

*The following categories will be listed for game highs: for starting pitchers, most strikeouts, fewest hits in a complete game, longest win streak, longest losing streak; for relievers, most strikeouts, longest scoreless streak; for fielders, most hits, most RBI, most homeruns, most stolen bases, longest batting streak. In the offensive categories for fielders, a category will be dropped if the batter's high is not more than 1.

CHARLES DOUGLAS BAIR (40)

Pitcher Ht: 6-0 Wt: 180
Bats: Right Throws: Right
Age: 33 (Turns 34 on August 22) Born: 8-22-49 at Defiance, Ohio

Became Cardinal – September 10, 1981 from Cincinnati in exchange for pitcher Joe Edelen and infielder Neil Fiala.

M.L. Service – 5.159.

1982 – Called on both in long and short relief, Bair had the job of getting the Cardinals into "Sutter Territory" (the eighth and ninth innings) in good shape. Under those circumstances, he didn't get credit for a win or save in many appearances but his low ERA was responsible for preserving many a Cardinal win. His 1982 ERA stands as his lowest in the major leagues since he posted a 1.98 mark with Cincinnati in 1978 in his best season as pro. He recorded the lowest ERA of any regular reliever for the Cards in 1982...Bair appeared in more games than any other pitcher, except for Sutter...Was particularly valuable after Sutter strained a groin muscle on July 5 in Cincinnati and was shelved for a while. Bair picked up 3 saves in four appearances in that stretch, allowing only 4 hits and 1 run in six innings pitched with a 1.50 ERA. The highlight of this season was a 3-1/3 inning scoreless stint against San Diego in the second half of a doubleheader in which Bair struck out seven batsmen. Doug has not started a game since 1975.

Career Highlights – Bair reported to the Cardinals on September 11, 1981 and was a winning pitcher the next day when he beat New York in an extra-inning 4-2 St. Louis win. He also was a winner in his last 1981 appearance, with a two-inning performance against Philadelphia, 3-2. His only save was a four-inning job in an important home game against Montreal on September 29...The opposition scored in only three of the 11 appearances he made for the Cardinals. He hit the first home-run of his major league career on 5/29...Between 1977 and 1981, Bair was one of the most durable pitchers in the National League, appearing in 242 games, all in relief. He has not started a game since he discovered the bullpen in 1976. He played a large part in Cincinnati's Western Division championship in 1979 with an 11-7 won-lost record and 16 saves. His best total for saves was in 1978 with 28.

Misc. – Bair is a graduate of Bowling Green State University. He is married to the former Connie Taylor. Doug and Connie became parents for the first time on October 8, 1982 when Heather Bair was born.

BAIR – LEAGUE CHAMPIONSHIP SERIES RECORD

Year Club/Opp.	W-L	ERA	G	GS	CG	ShO	SV	IP	H	R	ER	BB	SO
1979 Cin. vs. Pitt.	0-1	9.00	1	0	0	0	0	1	2	1	1	1	0
1982 St. L. vs. Atl.	0-0	0.00	1	0	0	0	0	1	2	0	0	3	0
TOTALS	0-1	4.50	2	0	0	0	0	2	4	1	1	4	0

BAIR – WORLD SERIES RECORD

Year Club/Opp.	W-L	ERA	G	GS	CG	ShO	SV	IP	H	R	ER	BB	SO
1982 St.L. vs. Mil.	0-1	9.00	3	0	0	0	0	2	2	2	2	2	3

BAIR – COMPLETE RECORD

Year	Club	W-L	ERA	G	GS	CG	ShO	SV	IP	H	R	ER	BB	SO
1971	Salem	2-3	5.90	6	6	1	0	0	29	35	22	19	26	18
	Waterbury	1-0	0.00	1	1	1	1	0	7	5	0	0	0	2
1972	Salem	15-7	2.85	24	24	15	2	0	180	170	86	57	95	186
	Charleston	0-0	6.75	1	1	0	0	0	4	5	3	3	0	5
1973	Charleston	7-11	4.39	26	26	3	0	0	158	173	103	77	87	94
1974	Charleston	7-16	4.07	26	26	11	1	0	170	166	87	77	91	117
1975	Charleston	9-12	3.01	26	26	7	3	0	167	157	72	56	58	113
1976	Charleston	7-10	3.18	45	0	0	0	8	122	102	48	43	57	108
	Pittsburgh	0-0	6.00	4	0	0	0	0	6	4	4	4	6	4
1977	San Jose	5-2	2.18	20	0	0	0	2	33	24	8	8	17	49
	Oakland	4-6	3.47	45	0	0	0	8	83	78	39	32	57	68
1978	Cincinnati	7-6	1.98	70	0	0	0	28	100	87	23	22	38	91
1979	Cincinnati	11-7	4.31	65	0	0	0	16	94	93	47	45	51	86
1980	Cincinnati	3-6	4.24	61	0	0	0	6	85	91	42	40	39	62
1981	Cin-St. Louis	4-2	5.07	35	0	0	0	1	55	55	34	31	19	30
	St. Louis	2-0	3.88	11	0	0	0	1	16	13	6	6	2	14
1982	St. Louis	5-3	2.55	63	0	0	0	8	91.2	69	27	26	36	68
N.L. TOTALS		30-24	3.50	298	0	0	0	59	431.2	399	177	168	189	341
A.L. TOTALS		4-6	3.47	45	0	0	0	8	83	78	39	32	57	68
MAJOR TOTALS		34-30	3.50	343	0	0	0	67	514.2	477	216	200	246	409

BAIR – MAJOR LEAGUE HITTING

	AVG.	AB	H	HR	RBI
1982 TOTALS	.077	13	1	0	0
LIFETIME TOTALS	.093	43	4	1	4

BAIR – 1982 PITCHING RECORD

	W-L	ERA	G	CG	SV	IP	H	BB	SO
Totals	5-3	2.55	63	0	8	91.2	69	36	68
Before ASG	3-1	2.49	35	0	4	47	40	25	31
After ASG	2-2	2.62	28	0	4	44.2	29	11	37
Night	3-3	2.78	44	0	6	64.2	51	22	55
Day	2-0	2.00	19	0	2	27	18	14	13
Home	3-0	3.07	30	0	4	44	34	23	24
Road	2-3	2.08	33	0	4	47.2	35	13	44
vs. East	3-2	2.70	34	0	4	46.2	35	23	30
Chi	2-0	1.50	6	0	0	12	11	6	6
Mtl	0-2	4.15	8	0	0	8.2	6	8	5
NY	0-0	1.35	8	0	4	13	6	4	9
Pha	1-0	5.79	5	0	0	4.2	4	2	4
Pitt	0-0	3.24	7	0	0	8.1	8	3	6
vs. West	2-1	2.40	29	0	4	45	34	13	38
Atl	0-1	2.70	6	0	1	10	6	4	5
Cin	0-0	0.00	5	0	3	7.1	4	2	5
Hou	0-0	6.00	3	0	0	3	4	1	2
LA	1-0	3.27	6	0	0	11	8	4	9
SD	1-0	2.57	5	0	0	7	6	2	9
SF	0-0	1.35	4	0	0	6.2	6	0	8
April	1-0	1.04	7	0	0	8.2	3	4	2
May	2-1	2.21	12	0	1	20.1	20	12	13
June	0-0	4.50	12	0	1	12	12	8	10
July	0-2	2.76	10	0	3	16.1	13	5	9
Aug.	1-0	3.78	11	0	0	16.2	12	4	18
Sept.-Oct.	1-0	1.02	11	0	3	17.2	9	3	16

BAIR – GAME HIGHS

1982	CAREER
Most Strikeouts. . . 7, 8/29 vs. San Diego	Most Strikeouts. 7, 8/29/82
Longest Scoreless Streak. . . 14.1 Innings 4/10-5/7	Longest Scoreless Streak. 19.2 4/6-5/13/78

GEORGE ANTON BJORKMAN (16)

Pitcher Ht: 6-2 Wt: 190
Bats: Right Throws: Right
Age: 26 (Turns 27 on August 26) Born: 8-26-56 at Ontario, California

Became Cardinal – Was fourth selection in the regular phase of the June, 1978, free agent draft.

M.L. Service – 0.000.

1982 – Statistically speaking, 1982 was a disappointing year for Bjorkman. Coming off a very good 1981 showing, his offensive output dropped at Louisville especially in the long ball department. Expectations are that his 1983 performance will be on par with his numbers from 1981...Bjorkman is considered a solid defensive catcher with a good arm...He led the American Association in double plays by catchers with 10.

Career Highlights – Bjorkman hit 28 home runs in 1981 with Springfield, enough to give him the American Association's lead in that category and earn him selection on the 1981 league All-Star Team. In 1977 he batted .307 with 14 doubles, 10 home runs and 44 RBI in 48 games for the Oral Roberts University varsity baseball team. He hit .318 in 1978 with 21 homers and 63 RBI in 57 games in helping lead his school to the NCAA Division I Midwest Regional Championship and a berth in the NCAA College World Series. He batted .455 in the Series and was named catcher on the NCAA Division I College All-American third team. Played semi-pro ball for Coors of Kansas (El Dorado, Kansas) in 1977.

Misc. – Graduated from Chaffey (Ontario, California) H.S. in 1974, and played baseball and basketball there. Attended Chaffey College at Alta Loma, California before going to Oral Roberts...He was selected by the San Franscisco Giants from the Cardinals' Springfield Club in the December 8, 1980 professional draft...His contract was returned to the Cardinals on April 7, 1981. He played winter ball with the Bayamon club in Puerto Rico this off-season...Married the former Carol Archambault on 1/16/82.

BJORKMAN – COMPLETE RECORD

Year	Club	AVG.	G	AB	R	H	2B	3B	HR	RBI	BB	SO	SB
1978	Johnson City	.268	12	41	8	11	0	1	4	8	6	4	0
	Gastonia	.257	46	152	20	39	11	0	6	22	22	28	1
1979	St. Petersburg	.247	118	384	56	95	21	2	9	53	73	82	5
1980	Arkansas	.240	70	196	20	47	14	1	4	18	27	48	7
1981	Springfield	.254	107	323	69	82	14	1	28*	66	72	86	2
1982	Louisville	.208	108	317	59	66	19	2	14	43	78	103	9

* – Led League

JOSE BRITO (30)

Pitcher Ht: 6-2 Wt: 160
Bats: Right Throws: Right
Age: 23 Born: 10-28-59 at Salcedo, Dominican Republic

Became Cardinal – April 1, 1982 along with pitcher Jeff Lahti in a trade with Cincinnati for Bob Shirley.

M.L. Service – 0.000.

1982 – Brito showed a deceptively good fastball in 1982. Slight of build, he left batters wondering where his power came from, yet he maintained his career average of

striking out over seven batters per nine innings pitched...Brito began the year as a starter but subsequently performed mostly as a reliever for the first time in his career. Still he registered more strikeouts than anyone else on the pitching staff of the AAA Louisville Redbirds...Cardinal brass feel Brito will be most successful as a short reliever.

Career Highlights – Had a losing record in 1981 for the first time in his career but still struck out 91 in 114 innings pitched at Indianapolis...Was the top winner in the Cincinnati farm system in 1980 with 12 wins at Waterbury...Recorded the lowest ERA, 2.43 of his pro career in 1979 at Tampa.

BRITO – COMPLETE RECORD

Year	Club	W-L	ERA	G	GS	CG	ShO	SV	IP	H	R	ER	BB	SO
1977	Eugene	6-6	5.20	15	14	4	0	0	90	119	66	52	26	69
1978	Shelby	10-8	3.66	30	25	4	1	0	155	132	74	63	67	107
1979	Tampa	11-7	2.43	28	26	8	3	0	167	126	57	45	82	154
1980	Waterbury	12-6	3.14	25	25	8	1	0	172	125	66	60	75	175
1981	Indianapolis	6-11	4.89	25	22	1	0	0	116	114	77	63	77	91
1982	Louisville	5-8	4.51	36	15	2	1	4	120	107	64	60	62	94

GLENN EDWARD BRUMMER (11)

Catcher **Ht: 6-0** **Wt: 200**
Bats: Right **Throws: Right**
Age: 28 (Turns 29 on November 23) **Born: 11-23-54 at Olney, Illinois**

Became Cardinal – Signed as a free agent by Cardinal scouts Fred McAlister and Jim Belz on May 20, 1974.

M.L. Service – 1.122.

1982 – Glenn Brummer will always be remembered by Cardinal fans for his play on August 22...In the 12th inning of a home game against San Francisco, he made his way to third base after a pinch-hit single. From there, with 2 outs and the count 2-2, the catcher stole home to give him his second big league stolen base and give St. Louis a frantic 3-2 victory...Brummer displayed enthusiasm like that all year long. He started the year with the big league club but was optioned down when Ken Oberkfell came off the disabled list. Called on to be the starting receiver in May when Gene Tenace and Darrell Porter were on the disabled list, he proceeded to hit .263 after averaging .244 in three years at the triple A level. During that period he personified the type of play that made the Cardinals successful. In a home game against the Dodgers on June 4 he stole third (the first stolen base of his major league career), then scored a crucial run on a squeeze play. Two nights later against the same team, he beat out a bunt, then slid hard into second base to force a bad throw that allowed the Cards to score twice on what could have been a double play. From that point on Brummer became one of the club's pinch-runners.

Career Highlights – In 1981 Brummer was brought up to the big club on May 24 after Darrell Porter was placed on the disabled list and helped fill the gap...Known for his strong and accurate arm...Got his first major league hit on May 29 against the Phillies...Wasn't sure how long he'd be at St. Louis so he maintained his home in Springfield, Illinois, and made the 2 hour trek before and after each game...He suffered a knee injury described by doctors as one of the most extensive they have ever seen in a game at Springfield, Ill. against Wichita on July 16, 1979. He underwent surgery, was out the rest of that season, but made a remarkable comeback in time to play in 110 games at Springfield in 1980. He can be classified as a "late bloomer", having spent seven years in the minor leagues following his signing out of Lakeland Junior College of Mattoon, Ill., where he was a junior college all-state player and most valuable on his team. He also was an MVP and all-star with the Fairfield, Il., American Legion team. He was a 1971 graduate of Effingham, Ill., high school.

Misc. – He and his wife Shelly (Welsh) have two children; Jason Edward (12-8-80) and Tiffany Brea (11-24-82).

BRUMMER – COMPLETE RECORD

Year	Club	AVG.	G	AB	R	H	2B	3B	HR	RBI	BB	SO	SB
1974	Sarasota	.290	24	69	7	20	4	1	0	7	11	10	5
1975	Johnson City	.257	50	183	27	47	7	1	5	23	11	19	7
1976	St. Petersburg	.262	113	367	41	96	14	1	0	41	26	40	5
1977	Arkansas	.173	15	52	2	9	1	0	0	2	6	10	0
	St. Petersburg	.216	21	51	7	11	1	0	0	1	3	7	2
	Lynchburg	.328	40	137	16	45	3	2	0	16	6	14	4
1978	Arkansas	.272	44	92	11	25	2	0	0	11	9	15	3
1979	Springfield	.212	44	104	19	22	2	0	1	11	13	15	3
1980	Springfield	.257	110	323	36	83	12	0	1	40	38	50	5
1981	Springfield	.234	26	77	12	18	2	1	1	8	6	16	0
	St. Louis	.200	21	30	2	6	1	0	0	2	1	2	0
1982	Louisville	.107	8	28	2	3	0	1	0	2	0	7	0
	St. Louis	.234	35	64	4	15	4	0	0	8	0	12	2
MAJOR TOTALS		.223	56	94	6	21	5	0	0	10	1	14	0

Game Winning RBI – 1981-1, 1982-0.

BRUMMER – LEAGUE CHAMPIONSHIP SERIES RECORD

Year	Club / Opp.	AVG.	G	AB	R	H	2B	3B	HR	RBI	BB	SO	SB
1982	St.L. vs. Atl.					DID NOT PLAY							

RINGTHEBELL.ZZ on Archive.org

BRUMMER – WORLD SERIES RECORD

Year	Club / Opp.	AVG.	G	AB	R	H	2B	3B	HR	RBI	BB	SO	SB
1982	St.L. vs. Mil.	––	1	0	0	0	0	0	0	0	0	0	0

BRUMMER – 1982 HITTING RECORD

	AVG.	G	AB	H	HR	RBI
Totals	.234	35	64	15	0	8
vs. LHP	.348	–	23	8	0	3
vs. RHP	.171	–	41	7	0	5
Before ASG	.245	22	53	13	0	8
After ASG	.182	13	11	2	0	8
Night	.220	25	41	9	0	6
Day	.261	10	23	6	0	2
Home	.250	19	24	6	0	2
Road	.225	16	40	9	0	6
Turf	.189	27	37	7	0	2
Grass	.296	8	27	8	0	6
vs. East	.100	15	20	2	0	1
Chi	.000	2	6	0	0	0
Mtl	.167	5	6	1	0	0
NY	.167	2	6	1	0	1
Pha	.000	2	0	0	0	0
Pitt	.000	4	2	0	0	0
vs. West	.295	20	44	13	0	7
Atl	––	1	–	–	–	–
Cin	1.000	2	1	1	0	0
Hou	.000	2	1	0	0	0
LA	.167	6	18	3	0	3
SD	.571	3	7	4	0	1
SF	.294	6	17	5	0	3
April	.000	2	2	0	0	0
May	.409	7	22	9	0	6
June	.138	12	29	4	0	2
July	1.000	5	1	1	0	0
Aug.	.500	3	2	1	0	0
Sept.-Oct.	.000	6	8	0	0	0

BRUMMER – 1982 HITTING RECORD

1982		CAREER	
Most Hits	3 vs. S.F. - 5/26	Most Hits	3 - 5/26/82
Most RBI	2 - two times	Most RBI	2 - three times last time - 5/25/82
Longest Streak	3 games - two times	Longest Streak	3 games - two times last time - 1982

RALPH A. CITARELLA (43)

Pitcher Ht: 6-0 Wt; 180
Bats: Right Throws: Right
Age: 25 (Turns 26 on February 7) Born: 2-7-58 at East Orange, New Jersey

Became Cardinal – Cardinals' first selection in the secondary phase of the June, 1979, free agent draft.

M.L. Service – 0.000.

1982 – Citarella led the American Association in games won in his first full year at the AAA level despite posting a relatively high ERA...Considered a hard thrower with a good curve, his biggest problem is a lack of experience. 1982 was only the fourth year in pro ball for Citarella.

Career Highlights – Began the 1981 season at the AA level in Arkansas but showed much improvement and was called up to Springfield late in the season...Led 1980 South Atlantic League pitchers in ERA (1.64) and games (51). Selected on 1980 South Atlantic League All-Star Team. Chosen as Topps Chewing Gum Co., South Atlantic League Player of the month for August 1980...Was previously drafted by Minnesota (1978) and Cincinnati (1978).

Misc. – Graduated from St. Thomas Aquinas High School, Edison, N.J. in 1976. Lettered in baseball, football and basketball. Attended Florida Southern University and Brevard (Fla.) Community College 1967-79. Pitched in the Dominican Republic this off-season for the Escogido team.

CITARELLA – COMPLETE RECORD

Year	Club	W-L	ERA	G	GS	CG	ShO	SV	IP	H	R	ER	BB	SO
1979	Johnson City	0-2	5.57	4	4	1	0	0	21	23	15	13	12	16
	St. Petersburg	0-0	1.73	7	4	1	1	0	26	31	8	5	11	10
1980	Gastonia	11-4	1.64	51	6	1	0	8	126	87	35	23	49	113
1981	Arkansas	8-9	3.82	31	16	4	2	2	125	120	57	53	37	81
	Springfield	0-0	3.86	1	1	0	0	0	7	7	3	3	2	2
1982	Louisville	15-6	4.88	28	25	4	0	0	153	171	95	83	62	82

TERRY CLARK (52)

Pitcher Ht: 6-2 Wt: 180
Bats: Right Throws: Right
Age: 22 Born: 10-18-60 at Los Angeles, California

Became Cardinal – Selected 22nd by the Cardinals in the June, 1979, free agent draft. Signed by scout Angel Figueroa.

M.L. Service – 0.000.

1982 – Clark appeared in (58) and finished (51) more games than any other pitcher in the Florida State leage in 1982. He also recorded 19 saves, the most in the league. The hard-throwing reliever is noted for his good breaking ball, a pitch he has been able to consistently keep down in his career. Clark is a control pitcher.

Career Highlights – Led 1981 South Atlantic League pitchers in games (53) and games finished (51) and was selected in saves (13). Selected on 1981 South Atlantic League All-Star team...Led 1979 Appalachian League pitchers in saves (8) and tied for the lead in games (23)...Attended Mt. San Antonio Junior College, 1978-79... Played baseball and pitched a no-hitter vs. University of California, Riverside.

Misc. – Graduated from LaPuente (Ca.) High School in 1978. Lettered in baseball and was selected All-League first team 4A division.

CLARK – COMPLETE RECORD

Year	Club	W-L	ERA	G	GS	CG	ShO	SV	IP	H	R	ER	BB	SO
1979	Johnson City	4-2	1.97	23	0	0	0	8	32	31	10	7	11	22
1980	Gastonia	4-7	3.17	49	0	0	0	10	88	82	34	31	22	50
1981	Gastonia	4-5	2.19	53	0	0	0	13	74	56	23	18	25	63
1982	St. Petersburg	10-7	2.55	58	0	0	0	19	88	81	32	25	34	61

ROBERT (BOB) HERBERT FORSCH (31)

Pitcher Ht: 6-3 Wt: 215
Bats: Right Throws: Right
Age: 33 Born: 1-13-50 at Sacramento, California

Became Cardinal – Selected 38th in the June, 1968, free agent draft signed by scout Bill Sayles.

M.L. Service – 8.099.

1982 – Forsch is recognized as one of the most consistent pitchers the Cards have had in years, and 1982 was no exception. He tied Joaquin Andujar for the team lead in wins with 15. His victory total exceeded his output for each of the past four years and placed this year second only to his 20-game year in 1977. Forsch continued to rely on his placement and control rather than power, striking out fewer batters than most of the Cardinal relievers did...Reached the 100-victory plateau on June 4 in a complete game, 5-2 win over the Dodgers at home...Had an 11-2 record at home...Led Cardinal pitchers in batting average and sacrifice hits...In a strange turn of events on May 15 in Atlanta, Forsch recorded the first save of his career when he became the eighth Cardinal pitcher to appear in the game and he preserved a 7-6 victory for Bruce Sutter. Forsch pitched his best game of the season on October 7 when he shut out the Braves in the opening game of the National League Championship series. He struck out six and gave up only 3 hits in the 7-0 Cardinal win. It was only the third shutout in LCS history.

Career Highlights – Ironically, he was the starting pitcher on both "opening days" of the 1981 season for the Cards; losing the first 'opener' to Philadelphia on April 11 and winning the second-half 'opener' against the same team on August 10...Experienced some tenderness in his shoulder early in the season that limited the length of his appearances in several starts but regained his form during the second half and pitched a complete game Sept. 1...His fielding percentages was a perfect 1.000 in 34 chances. Finished 1980 with 11 wins (for the third straight season) and lost fewer games than either of his previous two seasons. Missed starts because of physical problems including a spiked heel, blisters and a tender shoulder and also because of personal problems....Recorded an 11-11 mark in 1979 but had an outstanding second half of the season, winning 7 of his last 8 decisions and allowing only 1 home run in his last 61.2 innings....1978 was a bad year for Bob as he lost nine in a row at one stretch, even though he started the season with a bang by throwing a 5-0 no-hit game vs Philadelphia on April 16 at home....His best season as a Cardinal was 1977 where he fought off leg and back injuries to become the Cardinals' first 20-game winner since 1971 and first righthander to win 20 since 1970. Won five straight games during one stretch and had a 1.70 ERA during the streak....Experienced weird 1976 campaign. Had no decisions in his first five starts, and just one in his first ten....Was the top Cardinal starter in winning percentage and ERA in 1975...In 1974, he won 7 of 11 decisions. Was called up in Sept. 1973, but did not appear in any games.

Awards – Named to the Sporting News National League Silver Bat team for the 1980 season...Member of the National League All-Star team which toured Japan in November of 1979.

Misc. – He and his brother Ken (Angels) are first brother combination in baseball history to pitch no-hitters....In his first year in pro ball (1968) he was a Gulf Coast League All-Star third baseman for Sarasota. He turned to pitching with a mound appearance at Cedar Rapids in 1970. He recorded an 11-7 record and 3.13 ERA in 1971, his first full year on the mound....He graduated from Hiram W. Johnson High School in Sacramento where he played two years of varsity basketball and was named MVP his senior year. In baseball he was All-City as well as MVP that year. He attended Sacramento City College...He and his wife, Mollie (Kneen) have two daughters, Amy Lynn, born in January of 1976 and Kristin Rae, born in November of 1978...The highlight of his career, according to Forsch, was the first time he wore a major league uniform on Sept. 2, 1973 in New York's Shea Stadium.

FORSCH – COMPLETE RECORD

Year	Club	W-L	ERA	G	GS	CG	ShO	SV	IP	H	R	ER	BB	SO
1970	Cedar Rapids	0-0	12.00	1	0	0	0	0	3	6	4	4	2	1
	Lewiston	2-3	4.18	7	5	0	0	0	28	32	22	13	17	15
1971	Cedar Rapids	11-7	3.13	23	23	7	3	0	158	140	74	55	41	134
1972	Arkansas	8-10	4.35	24	24	7	2	0	153	158	85	74	47	109
1973	Tulsa	12-12	4.39	27	27	9	2	0	166	169	91	81	66	124
1974	Tulsa	8-5	3.67	15	14	7	0	0	103	95	49	42	33	71
	St. Louis	7-4	2.97	19	14	5	2	0	100	84	38	33	34	39
1975	St. Louis	15-10	2.86	34	34	7	4	0	230	213	89	73	70	108
1976	St. Louis	8-10	3.94	33	32	2	0	0	194	209	112	85	71	76
1977	St. Louis	20-7	3.48	35	35	8	2	0	217	210	97	84	69	95
1978	St. Louis	11-17	3.69	34	34	7	3	0	234	205	110	96	97	114
1979	St. Louis	11-11	3.82	33	32	7	1	0	219	215	102	93	52	92
1980	St. Louis	11-10	3.77	31	31	8	0	0	215	225	102	90	33	87
1981	St. Louis	10-5	3.19	20	20	1	0	0	124.1	106	47	44	29	41
1982	St. Louis	15-9	3.48	36	34	6	2	1	233	238	95	90	54	69
MAJOR TOTALS		108-83	3.51	275	266	51	14	1	1766.1	1705	792	688	509	721

FORSCH – MAJOR LEAGUE HITTING

	AVG.	AB	H	HR	RBI
1982 TOTALS	.205	73	15	0	3
LIFETIME TOTALS	.204	589	120	6	44

Most recent home run – June 4, 1980, at Atlanta (Larry McWilliams).

FORSCH – LEAGUE CHAMPIONSHIP SERIES RECORD

Year	Club / Opp.	W-L	ERA	G	GS	CG	ShO	SV	IP	H	R	ER	BB	SO
1982	St.L. vs. Atl.	1-0	0.00	1	1	1	1	0	9.0	3	0	0	0	6

FORSCH – WORLD SERIES RECORD

Year	Club / Opp.	W-L	ERA	G	GS	CG	ShO	SV	IP	H	R	ER	BB	SO
1982	St.L. vs. Mil	0-2	4.97	2	2	0	0	0	12.2	18	7	2	3	4

FORSCH – 1982 PITCHING RECORD

	W-L	ERA	G	CG	SV	IP	H	BB	SO
Totals	15-9	3.48	36	6	1	233	238	54	69
Before ASG	8-5	4.14	20	3	1	128.1	139	28	35
After ASG	7-4	2.67	16	3	0	104.2	99	26	34
Night	12-6	3.03	28	6	1	187.1	180	39	57
Day	3-3	5.32	8	0	0	45.2	58	15	12
Home	10-2	3.25	17	2	0	124.2	130	25	35
Road	5-7	3.74	19	4	1	108.1	108	29	34
vs. East	6-6	3.45	19	3	0	122.2	118	28	41
Chi	0-0	3.12	2	0	0	8.2	8	1	4
Mtl	2-2	2.30	6	2	0	43	37	8	13
NY	1-0	2.57	2	0	0	14	15	5	7
Pha	2-3	4.78	5	1	0	32	33	10	9
Pitt	1-1	4.32	4	0	0	25	25	4	8
vs. West	9-3	3.51	17	3	1	110.1	120	26	28
Atl	0-0	8.44	3	0	1	10.2	19	1	6
Cin	1-0	3.21	2	0	0	14	13	5	1
Hou	3-1	2.97	4	1	0	30.1	33	10	6
LA	2-1	4.22	3	1	0	21.1	21	1	7
SD	3-1	2.67	4	1	0	27	27	6	5
SF	0-0	0.00	1	0	0	7	7	3	3
April	4-0	3.38	5	0	0	37.1	34	12	11
May	2-1	4.78	7	1	1	38.1	48	4	11
June	2-3	4.77	6	1	0	37.2	42	9	12
July	2-1	2.48	5	1	0	36.1	36	8	9
Aug.	3-3	4.14	6	1	0	37	44	6	10
Sept.-Oct.	2-1	1.75	7	2	0	46.1	34	15	16

FORSCH – GAME HIGHS

1982

Most Strikeouts . . . . . 6, twice including once during N.L.C.S.
Fewest Hits . . . . . 3, twice including onece during N.L.C.S.
Longest Win Streak . . 5 games - 4/6-5/18
Longest Losing Streak . . . . . 3 games 6/24-7/10

CAREER

Most Strikeouts . . . . . 9 - 4/12/78
Fewest Hits . . . . . 0 - 4/16/78
Longest Win Streak . . . . . 5 games Three times - last time - 1982
Longest Losing Streak . . 9 games - 1978

JOHN T. FULGHAM (41)

Pitcher Ht: 6-2 Wt: 195
Bats: Right Throws: Right
Age: 26 (Turns 27 on June 9) **Born: 6-9-56 at St. Louis, Missouri**

Became Cardinal – In June, 1976. Selected first by the Cardinals in the secondary phase of the June, 1976, free agent draft.

M.L. Service – 2.105.

1982 – Began the year at Extended Spring Training. Remained in St. Petersburg for the start of the Cardinal affiliate's season in order to avoid early spring cold weather that might have put a strain on the recuperation of Fulgham's shoulder... Recorded some impressive numbers in St. Pete, considering it had been little more than a year since he underwent surgery on his rotator cuff. Posted a 2.45 ERA and a 4-2 record with 3 complete games in 8 outings before he was moved up to the AAA club in Louisville...Was 4-3 with the Redbirds in 10 appearances...Had trouble with consistency; made some very good showings and also had some rocky outings to finish his stay with a 7.01 ERA.

Career Highlights – Reported to 1981 spring training after deciding the off-season to rest his problem arm rather than undergo surgery on his rotator cuff. However, he soon found he couldn't throw without pain and opted for the surgery in March. Was

placed on the 60-day emergency disabled list (where he stayed for the remainder of the season) on March 16. Rested and recuperated for most of the season. Reporting to the Cardinals' winter Instructional League team in St. Petersburg, he gave up 0 earned runs, had a 1-1 record in 17 innings...His 1980 season was plagued by arm problems. He didn't pitch from April 26 to May 17 and again from June 8 to July 30. He did, however, win four games and continued his streak of having pitched complete games in all of his major league victories (14)...He was one of the main reasons for the Cardinals' success in 1979. He made his major league debut June 19, four days after being recalled from Springfield, and tossed a complete game 7-2 victory over San Diego ending a 13-game St. Louis losing streak in the Padres' stadium. The St. Louisan finished with a 10-6 record and had the lowest ERA among Cardinals' starters. His 2.53 ERA could have won the league ERA title, but fell 16 innings short of the required amount. He registered 4 consecutive complete game victories with a 0.25 ERA during the streak. Had an excellent strikeout (75) to walks (26) ratio. Of his 10 wins in 1979 2 were shutouts and in 2 others the only run off John was unearned.

Misc. – Graduated from Pattonville High School in St. Louis in 1974....Attended University of Miami, Coral Gables, Florida, 1974-75....Attended Yavapai J.C., Prescott, Arizona, 1975-76....Majored in physical education, radio and T.V. broadcasting.... Was an All-American selection while at Miami University....He and his wife Marianne had a daughter, Stacey, in July, 1981.

FULGHAM – COMPLETE RECORD

Year	Club	W-L	ERA	G	GS	CG	ShO	SV	IP	H	R	ER	BB	SO
1976	Sarasota	3-3	3.38	12	7	3	1	1	56	54	29	21	22	41
1977	St. Petersburg	†18-6	2.05	26	26	17*	4	0	202*	157	54	46	64	130*
1978	Arkansas	9-7	4.02	27	24	6	0	1	154	160	84	69	64	119
1979	Springfield	6-3	3.16	11	11	5	1	0	77	61	31	27	25	50
	St. Louis	10-6	2.53	20	19	10	2	0	146	123	47	41	26	75
1980	St. Louis	4-6	3.39	15	14	4	1	0	85	66	33	32	32	48
	Arkansas**	0-0	0.00	1	1	0	0	0	5	1	0	0	1	5
1981	St. Louis						ON DISABLED LIST							
1982	St. Petersburg	4-2	2.45	8	7	3	1	0	47.2	40	20	13	11	31
	Louisville	4-3	7.01	10	10	0	0	0	51.1	73	42	40	21	26
MAJOR TOTALS		14-12	2.84	35	33	14	3	0	231	189	80	73	58	123

* – Led League † – Tied For League Lead ** – Medical Rehabilitation List

FULGHAM – MAJOR LEAGUE HITTING

	AVG.	AB	H	HR	RBI	SH
LIFETIME TOTALS	.087	69	6	0	4	14

JOSE GONZALEZ (7)

Shortstop **Ht: 5-10** **Wt: 175**
Bats: Both **Throws: Right**
Age: 23 **Born: 1-21-60 at San Cristobel, Dominican Republic**

Became Cardinal – Signed by the Cardinals' St. Petersburg club as a non-drafted free agent on August 18, 1980.

M.L. Service – 0.000.

1982 – Once again, Gonzalez showed exceptionally good defense for someone who is so new to baseball. Began his second year in the pros with Arkansas and led the Texas League in double plays turned by shortstops. The switch-hitter was called up to Louisville late in the season where he looked comfortable at the plate, batting .357 (10-28), and confident in the field.

Career Highlights – 1981 was Gonzalez's first year in pro baseball. He displayed solid defense and held his own at the plate...Was orginally signed by the Yankees' organization in 1978 but was released on completion of spring training that year before playing for them.

Misc. – Played winter ball with the Licey team in the Dominican Republic...His hobby is playing dominoes.

GONZALEZ – COMPLETE RECORD

Year	Club	AVG.	G	AB	R	H	2B	3B	HR	RBI	BB	SO	SB
1981	St. Petersburg	.268	128	463	54	124	15	2	0	40	24	69	12
1982	Arkansas	.247	123	465	73	115	17	7	0	41	40	65	16
	Louisville	.357	8	28	5	10	2	0	0	4	1	4	0

DAVID ALEJANDRO GREEN (22)

Outfielder **Ht: 6-3** **Wt: 165**
Bats: Right **Throws: Right**
Age: 22 **Born: 12-4-60 at Managua, Nicaragua**

Became Cardinal – December 12, 1980. Acquired from the Milwaukee Brewers along with the pitchers Dave LaPoint and Lary Sorensen and outfielder Sixto Lezcano, in exchange for catcher Ted Simmons and pitchers Rollie Fingers and Pete Vuckovich.

M.L. Service – 0.163.

1982 – After struggling with major league pitching when he was called up in September of 1981 and batted only .147, Green burst onto the scene in 1982 to prove that all the talk about his outstanding baseball talent was not just hype. Initial plans called for him to be a reserve outfielder, with Dane Iorg, Lonnie Smith and George Hendrick getting the starting jobs. But his play earned him a starting spot in center field, at least on a semi-regular basis. He was batting .316 over the first 28 games of the year when on May 8 he pulled his right hamstring and was placed on the 15-day disabled list. When he returned the accomplishments of replacement Willie McGee left Green without much playing time so he was optioned to Louisville on June 14 to afford him the chance to play every day. He tore up AAA pitching, batting .345 with 10 home runs and 38 RBI prior to being recalled again on August 5. He continued where he left off by maintaining his average at the .300 level...Green hit his first major league home run on August 15 vs. Pittsburgh...He filled in at all outfield positions during the year.

Career Highlights – In 1981, he joined the club on September 2 from Springfield and showed flashes of great potential. His long legs gave him incredible speed, both on the base paths and in the open spaces of Busch Stadium. He showed the strength of his throwing arm, but struggled at the plate (going 0-15 before getting his first major league hit on 9/26) and displayed a lack of experience in judging the balls' flight from the bat. At Springfield, Green got off to a slow start but turned in stronger performances toward the end of the season. He was hampered on and off with a slight hamstring pull while at Springfield. Started playing baseball in 1975 after running track as a youngster. He signed his first contract in 1978 and was sent by the Brewers to Arizona to learn English and play baseball with Kenny Richardson who managed Milwaukee's rookie team. His first year in pro ball was 1979 when he played for Stockton in the Class A California League and batted .262. He improved the next year, hitting .291 with 19 triples and 27 stolen bases for Holyoke, Mass. in the Class AA Eastern League. He was working on his hitting in the Mexican Winter League when he was traded to the Cardinals.

Misc. – Played winter ball with the Ponce club in Puerto Rico in 1982-83.

GREEN – COMPLETE RECORD

Year	Club	AVG.	G	AB	R	H	2B	3B	HR	RBI	BB	SO	SB
1979	Stockton	.262	136	500	68	131	16	9	8	70	42	95	20
1980	Holyoke	.291	129	446	71	130	13	19	8	67	51	78	27
1981	Springfield	.270	106	430	66	116	26	3	10	67	24	83	23
	St. Louis	.147	21	34	6	5	1	0	0	2	6	5	0
1982	Louisville	.345	46	174	45	60	5	4	9	40	18	23	7
	St. Louis	.283	76	166	21	47	7	1	2	23	8	29	11
MAJOR TOTALS		.260	97	200	27	52	8	1	2	25	14	34	11

Game Winning RBI – 1982-3.

GREEN – LEAGUE CHAMPIONSHIP SERIES RECORD

Year	Club / Opp.	AVG.	G	AB	R	H	2B	3B	HR	RBI	BB	SO	SB
1982	St.L. vs. Atl.	1.000	2	1	1	1	0	0	0	0	0	0	0

GREEN – WORLD SERIES RECORD

Year	Club / Opp.	AVG.	G	AB	R	H	2B	3B	HR	RBI	BB	SO	SB
1982	St.L. vs. Mil.	.200	7	10	3	2	1	1	0	0	1	3	0

GREEN – 1982 HITTING RECORD

	AVG.	G	AB	H	HR	RBI
Totals	.283	76	166	47	2	23
vs. LHP	.293	–	82	24	2	11
vs. RHP	.271	–	84	23	0	12
Before ASG	.325	37	83	27	0	14
After ASG	.241	39	83	20	2	7
Night	.248	51	101	29	1	11
Day	.277	25	65	18	1	12
Home	.268	33	71	19	0	10
Road	.295	43	95	28	2	13
Turf	.263	58	133	35	1	12
Grass	.364	18	33	12	1	13
vs. East	.298	46	94	28	2	12
Chi	.250	9	12	3	0	1
Mtl	.250	6	12	3	0	1
NY	.167	8	18	3	1	3
Pha	.308	9	13	4	0	3
Pitt	.385	14	39	15	1	4
vs. West	.268	30	71	19	0	11
Atl	.000	1	–	–	–	–
Cin	.267	4	15	4	0	1
Hou	.231	5	13	3	0	3
LA	.154	5	13	2	0	1
SD	.286	8	14	4	0	2
SF	.375	7	16	6	0	4
April	.368	20	38	14	0	8
May	.316	13	38	12	0	6
June	.143	4	7	1	0	0
July	—	–	–	–	–	–
Aug.	.359	18	39	14	1	6
Sept.-Oct.	136	21	44	6	1	3

GREEN – GAME HIGHS

1982	CAREER
Most Hits. . . . . 3 - vs. Pitt - 4/20	Most Hits. . . . . 3 - 4/20-82
Most RBI. . . . . 3 - vs. S.F. - 5/26	Most RBI. . . . . 3 - 5/26/82
Longest Streak . . . . 6 games - 5/24-5/30	Longest Streak . . . . . 6 games - 1982
Most SB. . . . . 2 - vs. S.F. - 8/22	Most SB. . . . . 2 - 8/22/82

KEVIN HAGEN (35)

Pitcher **Ht: 6-2** **Wt: 185**
Bats: Right **Throws: Right**
Age: 24 **Born: 3-8-60 at Renton, Washington**

Became Cardinal – Selected 4th by the Cardinals in the January 1980 free agent draft. Signed by scouts Bill Sayles and Eddie Taylor.

M.L. Service – 0.000.

1982 – Spent the year at the AA level for the second year in a row. Led the Travellers in strikeouts with 102 and innings pitched with 190. Put together six complete games in 27 starts...Has a well-rounded selection of pitches. Throws a moving

fastball and a hard curve with both having good movement. Was the only member of the Arkansas team to be selected on the 1982 Texas League All-Star Team...Is considered a 'sleeper' in the Cardinals' organization and could move up more quickly than expected.

Career Highlights – Had an off year in 1981, posting an 8-11 record and striking out only 69. Led the Texas League in hit batsmen (9) and tied for league lead in balks (4)... Won 14 of 29 games in 1980 and struck out 104 batters in 117 innings pitched.

Misc. – Attended Bellevue Community College in Bellevue, Wash. for one year and lettered in baseball and basketball...Graduated from Auburn, Washington, High School in 1978 where he lettered in baseball, football and basketball...Plays trumpet, trombone and piano...Played for the Arecibo Club of the 1982-1983 Puerto Rican winter league.

HAGEN – COMPLETE RECORD

Year	Club	W-L	ERA	G	GS	CG	ShO	SV	IP	H	R	ER	BB	SO
1980	Gastonia	14-8	3.97	29	27	6	0	0	117	171	91	78	71	104
1981	Arkansas	8-11	3.98	27	26	6	1	0	165	179	95	73	69	66
1982	Arkansas	11-10	3.61	27	27	6	1	0	190	176	88	76	75	102

GEORGE HENDRICK (25)

Outfielder **Ht: 6-3** **Wt: 195**
Bats: Right **Throws: Right**
Age: 33 (Turns 34 on October 18) **Born: 10-18-49 at Los Angeles, California**

Became Cardinal – Obtained the contract from the San Diego Padres on May 25, 1978, in exchange for the contract of pitcher Eric Rasmussen. Originally was Oakland's first selection in the January, 1978 free agent draft.

M.L. Service – 11,074.

1982 – "Silent" George continued to let his bat speak for him. As in prior years, he led the 1982 Cardinals in RBI, home runs and slugging percentage. He also led the team and the league in sacrifice flies. Hendrick finished second to Hernandez in game winning RBI and was fourth in the league in home runs...Defensively, he patrolled the right field area with authority and confidence...He opened the season with a scare as an unexplainable inflamed right elbow that occurred during spring training handicapped his throw and often kept him out of starting lineup. That ailment overcome, he was slowed by pulled muscles in his right leg at the end of May and sat out five straight games...Had a great month of July as he batted .318 and collected 25 RBI...Got that month off to a good start when on June 29 he went 2-4 vs. Philadelphia including a grand-slam home run, a run-scoring double and a sacrifice fly that gave him 7 RBI for the day...Reached the 200-career home run level this year, and had his second career 100 RBI season.

Career Highlights – In 1981, he led the Cardinals in slugging percentage, home runs, runs-batted-in, game-winning-RBI and runs. He was also second on the team in at-bats, hits, doubles and walks...On the league level, he was 5th in home runs, 5th in slugging percentage, 6th in game-winning-RBI, 9th in RBI and 4th in runs...He started off the season in right field but was moved to center field to fill the void left by the trade of Tony Soctt...Hit his first inside-the-park homerun as a Cardinal on June 11 to highlight his season. Enjoyed his finest season in 1980 when he ranked second in the National League in RBI with 109 (career high), 9th in homers with 25 and 10th in batting .302. He led the club in HR and RBI, and was second on the team in extra base hits (60). He was selected to the National League All-Star Team for the first time in his career and named on several All-Star Teams...He helped solidify the Cardinals' outfield in 1979 when he suggested he move from center field to right field, changing places with Tony Scott. The April 24th move

led to a league leading 20 assists for an outfielder for Hendrick that season. His 2 errors were the fewest among Cardinal regulars...The highlight of his 1978 season with the Cardinals was his 7 RBI vs Atlanta, the most by any N.L. player in a 9-inning game.

Hendrick started out in the Oakland organization and was with the A's on their 1972 World Series Championship club. He was traded to Cleveland in 1973, the first year he really came into his own. He smacked three home runs against Detroit on June 19, 1973 but missed the final six weeks of that season with a broken wrist when hit by a pitch in Kansas City on August 14...he broke into pro ball by leading the Midwest League in hitting .327 at Burlington.

Awards – Member of 1974 and 1975 American League All-Star Team. Member of 1980 National League All-Star Team. Selected on The Sporting News National League Silver Bat Team in 1980. Named to UPI, The Sporting News and Broadcasters Elections Committee National League post-season All-Star Team in 1980.

HENDRICK – COMPLETE RECORD

Year	Club	AVG.	G	AB	R	H	2B	3B	HR	RBI	BB	SO	SB
1968	Burlington	.327	103	364	58	119	25	4	5	60	33	53	4
1969	Lodi	.307	86	316	47	97	13	2	4	28	33	60	0
1970	Burlington	.308	54	198	37	61	9	3	12	43	19	91	1
	Birmingham	.286	54	199	30	57	12	0	6	20	17	34	1
1971	Iowa	.333	63	249	57	83	9	2	21	63	20	43	2
	Oakland	.237	42	114	8	27	4	1	0	8	3	20	0
1972	Iowa	.273	8	33	0	9	0	0	0	4	1	9	0
	Oakland	.182	58	121	10	22	1	1	4	15	3	22	3
1973	Cleveland	.268	113	440	64	118	18	0	21	61	25	71	7
1974	Cleveland	.279	139	495	65	138	23	1	19	67	33	73	6
1975	Cleveland	.258	145	561	82	145	21	2	24	86	40	78	6
1976	Cleveland	.265	149	551	72	146	20	3	25	81	51	82	4
1977	San Diego	.311	152	541	75	168	25	2	23	81	61	74	11
1978	San Diego	.243	36	111	9	27	4	0	3	8	12	16	1
	St. Louis	.288	102	382	55	110	27	1	17	67	28	44	1
1979	St. Louis	.300	140	493	67	148	27	1	16	75	49	62	2
1980	St. Louis	.302	150	572	73	173	33	2	25	109	32	67	6
1981	St. Louis	.284	101	394	67	112	19	3	18	61	41	44	4
1982	St. Louis	.282	136	515	65	145	20	5	19	104	37	80	3
MAJOR TOTALS		.280	1463	5290	712	1479	242	22	214	823	415	733	54

Game Winning RBI – 1980-11, 1981-10, 1982-13, Total - 34.

HENDRICK – LEAGUE CHAMPIONSHIP SERIES RECORD

Year	Club / Opp.	AVG.	G	AB	R	H	2B	3B	HR	RBI	BB	SO	SB
1972	Oak. vs. Det.	.143	5	7	2	1	0	0	0	0	0	1	0
1982	St.L. vs. Atl.	.308	3	13	2	4	0	0	0	2	1	2	0
SERIES TOTALS		.250	8	20	4	5	0	0	0	2	1	3	0

HENDRICK – WORLD SERIES RECORD

Year	Club / Opp.	AVG.	G	AB	R	H	2B	3B	HR	RBI	BB	SO	SB
1972	Oak. vs. Cin.	.133	5	15	3	2	0	0	0	0	1	2	0
1982	St.L. vs. Mil.	.321	7	28	5	9	0	0	0	5	2	2	0
SERIES TOTALS		.256	12	43	8	11	0	0	0	5	3	4	0

HENDRICK – ALL-STAR GAME RECORD

Year	Club	AVG.	AB	R	H	2B	3B	HR	RBI	BB	SO	SB
1974	American	.500	2	0	1	0	0	0	0	0	0	0
1975	American	1.000	1	1	1	0	0	0	0	0	0	1
1980	National	.500	2	0	1	0	0	0	1	0	0	0
TOTALS		.600	5	1	3	0	0	0	1	0	0	1

HENDRICK – 1982 HITTING RECORD

	AVG.	G	AB	H	HR	RBI
Totals	.282	136	515	145	19	104
vs. LHP	.303	–	165	50	4	21
vs. RHP	.271	–	350	95	15	83
Before ASG	.272	70	272	74	14	54
After ASG	.292	66	243	71	5	50
Night	.283	95	357	101	12	77
Day	.278	41	158	44	7	27
Home	.289	70	277	80	10	55
Road	.273	66	238	65	9	49
Turf	.304	105	382	166	17	92
Grass	.218	31	133	29	2	12
vs. East	.294	80	296	87	14	67
Chi	.333	17	57	19	4	12
Mtl	.228	15	57	13	3	9
NY	.235	17	68	16	2	14
Pha	.349	18	63	22	2	22
Pitt	.333	13	51	17	3	10
vs. West	.265	56	219	58	5	37
Atl	.244	11	41	10	1	10
Cin	.281	8	32	9	1	7
Hou	.333	6	24	8	2	5
LA	.273	12	44	12	1	8
SD	.256	10	39	10	0	3
SF	.231	9	39	9	0	4
April	.271	15	59	16	4	13
May	.284	20	81	23	5	13
June	.222	26	99	22	3	18
July	.318	22	85	27	4	25
Aug.	.275	26	102	28	0	17
Sept.-Oct.	.326	27	89	29	3	18

HENDRICK – GAME HIGHS

1982	CAREER
Most Hits. . . . . 3 - five times including once during World Series	Most Hits. . . . . 4 - twelve times last time - 7/17/80
Most RBI. . . . . 7 - vs. Phil - 6/29	Most RBI. . . . . 7 - twice last time - 5/29/82
Longest Streak . . . . . 15 games 6/29-7/18	Longest Streak . . . . . 15 games - twice last time - 1982
Most HR . . . . . 2 - twice	Most HR . . . . . 3 - 6/19/73

KEITH HERNANDEZ (37)

First Baseman **Ht: 6-0** **Wt: 195**
Bats: Left **Throws: Left**
Age: 29 **Born: 10-20-53 at San Francisco, California**

Became Cardinal – Selected 40th by the Cardinals in the June, 1971, free agent draft. Signed by scout Bill Sayles.

M.L. Service – 7.125.

1982 – Hernandez batted .299, falling short of batting .300 for the first time in four years. Following a fast start, he was below .300 from May 29 until September 7 when he went above the barrier again. Over a 20-day period in late August he batted .412 but then cooled off and just missed the mark. Still, he led the team in GW-RBI, games played and walks and was second in batting average, slugging percentage, hits, doubles, triples and RBI...On the league level, he was second in GW-RBI, third in on-base percentage, third in walks and ninth in batting average... He notched the 1,000th hit of his career and collected his 500th career RBI this season...Won his fifth consecutive Gold-Glove Award...Went hitless in the first four

games of the World Series, then went on a tear and batted .583 (7-12), with a team leading 8 RBI, in the last three games.

Career Highlights – In 1981, he led the team in batting average, hits, doubles, walks and tied Hendrick for honors in the game-winning-RBI category. He was also second on the team in slugging percentage, runs, home runs, and RBI. Hernandez played in each of the Cardinals 103 games, appearing in four games as a pinch-hitter (after he sprained his ankle and strained a muscle in his right leg on August 14) and seeing action in left field in three games. Hernandez was third in the league in on-base percentage and walks, fourth in doubles, sixth in runs and game-winning-RBI and ninth in slugging percentage. Hernandez was the only Cardinal named to the 1981 Gold Glove team...Was the victim of Tom Seaver's 3,000th strikeout on 4/18.

1980 was yet another successful season for Keith, both offensively and defensively. Finished second in the N.L. in hitting with a .321 average. Led the league in runs scored, 111 and on-base percentage .408. Ranked 3rd in N.L. in hits 191, 4th in doubles 39, 5th in RBI's 99, 5th in walks 86. Led the club in games played 159, at bats 595, hits, doubles, walks and game winning RBI - 13. Hit a career high of 16 homers...Led club in extra base hits with 63.

In 1979, he was named co-recipient of the National League MVP Award, sharing the honor with Pittsburgh's Willie Stargell...marked the first time in the 49-year history of the award that two players have shared the trophy. Both received 216 points...but Hernandez was the only player named on all 24 ballots. Is the 14th Cardinals' player to win the MVP Award. Had an outstanding 1979 season. Led the National League (and major leagues) in hitting with a .344 average. Became first Cardinal to win batting title since Joe Torre in 1971. The last first baseman to win a National League batting title was Stan Musial in 1957. He also led the league in doubles, with 48, and in runs scored, with 116. Led the club with 105 RBI, ranked 5th in the league in that category. Became the 18th player in Cardinals' history to collect 200 or more hits in a season...finished with 210 hits, 2nd in the league to teammate Garry Templeton. Led the club in walks with 80 and in games played with 161. Selected to National League All-Star team for the first time in his career. Led team in game-winning RBI's with 16, 3rd in the league. Led the team in extra-base hits with 70, finished 8th in National League with .513 slugging percentage.

Had great season at the plate and in the field in 1977...appeared in all but one game...had three grandslams, the first of his career, including two in September to tie a National League record for most bases-filled home runs in a month... Sizzled at the plate in last half of 1976 season after very slow start...had good September 1975 performance...batted .317 after returning to Cardinals in last month of season...got off to slow start with the bat in 1975...was hitting .203 when he was sent to Tulsa June 5...hit his first major league homer May 24 in Los Angeles against Dodger southpaw Doug Rau...joined Cardinals August 30, 1974, and started three games in his home town of San Francisco...after walking in his first major league at-bat, Hernandez singled to drive in run off lefty Mike Caldwell in the 9th inning of the August 30 game...finished second in American Association batting race in 1975 after capturing 1974 title with .351 mark at Tulsa.

Awards/Honors – Has won five consecutive Rawlings/Sporting News Gold Gloves as an All-Star first baseman (1978-82). In 1980 he was selected to The Sporting News National League post-season All-Star Team and was also named to the Sporting News first-ever N.L. Silver Bat Team. He was chosen as the 1979 National League Player of the Year in the players' poll conducted by The Sporting News. Selected National League Player of the Month for August. Named to AP, UPI, Baseball Bulletin and Sporting News National League post-season All-Star teams. Named National League "Performer of the Year" by Baseball Magazine in an exclusive poll of National League managers and named "Sports Personality of the Year" by the Missouri Athletic Club...Was named the National League's Player of the Week for April 12-18, 1982.

Misc. – Was first athlete in the history of Capuchino High School (CA.) to make all-league teams in three major sports. He was a quarterback in football and a guard on the basketball team. He had a .500 batting average in high school, a record in the Peninsula High School League. He attended San Mateo Junior College for two years. He and his wife, Sue (Horn) live in St. Louis with their two daughters – Jessica Joy, born in April, 1973, and Melissa Sue born in June, 1980...Hernandez is a history buff and has appeared on radio talk shows to discuss his knowledge of the Civil War...Both his father (John) and brother (Gary) played in the Cardinals' minor league system.

HERNANDEZ – COMPLETE RECORD

Year	Club	AVG.	G	AB	R	H	2B	3B	HR	RBI	BB	SO	SB
1972	St. Petersburg	.256	84	309	38	79	16	5	5	41	42	39	6
	Tulsa	.241	11	29	5	7	1	0	0	1	0	6	0
1973	Arkansas	.260	105	388	62	101	20	2	3	52	49	53	8
	Tulsa	.333	31	120	20	40	6	1	5	25	9	18	0
1974	Tulsa	.351	102	353	67	124	18	6	14	63	48	50	0
	St. Louis	.294	14	34	3	10	1	2	0	2	7	8	0
1975	St. Louis	.250	64	188	20	47	8	2	3	20	17	26	0
	Tulsa	.330	85	324	70	107	29	3	10	48	62	48	3
1976	St. Louis	.289	129	374	54	108	21	5	7	46	49	53	4
1977	St. Louis	.291	161	560	90	163	41	4	15	91	79	88	7
1978	St. Louis	.255	159	542	90	138	32	4	11	64	82	68	13
1979	St. Louis	.344	161	610	116	210	48	11	11	105	80	78	11
1980	St. Louis	.321	159	595	111	191	39	8	16	99	86	73	14
1981	St. Louis	.306	103	376	65	115	27	4	8	48	61	45	12
1982	St. Louis	.299	160	579	79	173	33	6	7	94	100	67	19
MAJOR TOTALS		.299	1110	3858	628	1155	250	46	78	569	561	506	80

Game Winning RBI – 1980-13, 1981-10, 1982-21, Total - 44.

HERNANDEZ – LEAGUE CHAMPIONSHIP SERIES RECORD

Year	Club / Opp.	AVG.	G	AB	R	H	2B	3B	HR	RBI	BB	SO	SB
1982	St.L. vs. Atl.	.333	3	12	3	4	0	0	0	1	2	3	0

HERNANDEZ – WORLD SERIES RECORD

Year	Club / Opp.	AVG.	G	AB	R	H	2B	3B	HR	RBI	BB	SO	SB
1982	St.L. vs. Mil.	.259	7	27	4	7	2	0	1	8	4	2	0

HERNANDEZ – ALL-STAR GAME RECORD

Year	Club	AVG.	AB	R	H	2B	3B	HR	RBI	BB	SO	SB
1979	National	.000	1	0	0	0	0	0	0	0	1	0
1980	National	1.000	2	0	2	0	0	0	0	0	0	0
TOTALS		.667	3	0	2	0	0	0	0	0	1	0

HERNANDEZ – 1982 HITTING RECORD

	AVG.	G	AB	H	HR	RBI
Totals	.299	160	579	173	7	94
vs. LHP	.285	–	200	57	2	28
vs. RHP	.307	–	379	116	5	66
Before ASG	.291	87	320	93	3	48
After ASG	.309	73	259	80	4	46
Night	.282	112	411	116	4	65
Day	.339	48	168	157	3	29
Home	.286	81	287	82	4	40
Road	.312	79	292	91	3	54
Turf	.301	125	419	126	7	70
Grass	.294	35	160	47	0	24
vs. East	.307	88	309	95	6	54
Chi	.323	18	65	21	1	13
Mtl	.300	18	70	21	2	9
NY	.200	17	50	10	2	9
Pha	.318	18	66	21	1	8
Pitt	.379	17	58	22	0	15

HERNANDEZ – 1982 HITTING RECORD (Continued)

	AVG.	G	AB	H	HR	RBI
vs. West	.289	72	270	78	1	40
Atl	.300	12	40	12	0	7
Cin	.261	12	46	12	1	6
Hou	.209	12	43	9	0	6
LA	.413	12	46	19	0	5
SD	.225	12	47	12	0	4
SF	.292	12	48	14	0	12
April	.286	21	77	22	0	15
May	.296	28	108	32	1	17
June	.307	28	101	31	2	13
July	.223	25	94	21	2	16
Aug	.347	28	101	35	1	18
Sept.-Oct.	.327	30	98	32	1	15

HERNANDEZ – GAME HIGHS

1982

Most Hits . . . . . 3 - six times
including 1 time during World Series
Most RBI . . . . . 3 - seven times
4 RBI during World Series
Longest Streak . . . . 15 games - 8/25-9/1

CAREER

Most Hits . . . . . 5 - 4/27/80
Most RBI . . . . . 5 - three times
last time - 6/3/80
Longest Streak . . . . . 15 games - 1982
Most SB . . . . . 2 - four times
last time - 5/22/81
Most HR . . . . . 2 - 6/3/80

THOMAS (TOM) MITCHELL HERR (28)

Infielder Ht: 6-0 Wt: 190
Bats: Both Throws: Right
Age: 26 (Turns 27 on April 4) Born: 4-4-56 at Lancaster, Pennsylvania

Became Cardinal – August 2, 1974...Signed as a free agent by scout Tim Thompson.

M.L. Service – 3.014.

1982 – Herr was perhaps the Cardinals' biggest question mark going into the 1981 season but completed his first full season in the major leagues playing like an all-star and maintained that performance level through 1982 also. Defensively, he's quick and agile, and turns the double play with ease...Over the last two seasons at second base he has committed only 14 errors, the lowest figure in the National League. At the plate he's equally as steady. Except for a three game period at the start of 1982, Herr has not gone more than two games without getting a hit in 1981 or 1982. That consistency earned him the lead-off position in the batting order in both years...Herr was second on the 1982 team in runs scored and stolen bases... Herr was slowed by injury in the 1982 season. He pulled a quadriceps muscle sliding into home on May 13 and missed numerous games in the following month while the injury lingered. It was the first time he had missed any games since the 1980 season...The highlight of his season was an April 20 game vs. Pittsburgh when Tommy was on base five times in five trips to the plate with a triple, three singles and as a hit batsman...On April 17 he took part in two double steals, including a steal of home which marked the third career theft of home for Herr...Set a World Series record in Game #4 when two runners scored on Herr's long sacrifice fly... Had arthroscopic surgery on his right knee during the off-season to repair damaged cartilage.

Career Highlights – Herr fulfilled Whitey Herzog's faith in him after he traded third baseman Ken Reitz in 1980 and moved the Redbird second baseman, Ken Oberkfell, to third base to open up a spot for Tommy. Herr quickly proved he could play every day, both offensively and defensively. He made only 5 errors in 590 total chances (.992 fielding percentage) and took part in 74 double plays. Herr was the only Cardinal player to start each of St. Louis' 103 games. He was just as steady and dependable at the plate and earned the right to the Cardinals' lead-off batter. His nine triples were enough to place him third in the league in that category. He led the Cardinals in at-bats, triples, sacrifices and stolen bases.

Herr, after a shaky 1980 start, seemed to demonstrate in late season he was able to cope with major league pitching. After hitting only .163 in the first two months of the season, he was optioned to Springfield on June 21. Recalled in August for 11 days (August 2-12) he batted .281, and in September, when he again joined the St. Louis club, he was 86-29 .337.

Opened the 1979 season at Springfield of the American Association. Batted .293 and increased home run production to 6. Led the Springfield club in triples with 6. Had 48 RBI. Showed great speed – stole 29 bases in 1979, 30 bases in 1978 and led Florida State League with 50 in 1977. Recalled from Springfield on August 10, 1979. Used primarily as a pinch-runner. Started several games at second base. First major league appearance was as pinch-runner for Ken Reitz in game of August 13 and he scored the winning run for Cards' 3-2 victory. Grounded out in his first major league at-bat vs. Dodgers' Bobby Castillo in August 16 game. On August 31 singled off verteran Mickey Lolich in 2nd offical at-bat for first major league hit. Was spiked by Mets' Richie Hebner on force play at second base in 1st game of doubleheader on September 22 and was out for the remainder of the season.

Hit .303 at St. Petersburg in 1977 with league-leading totals of 515 at-bats, 80 runs, 156 hits and 50 stolen bases...finished fourth in the league in batting average ...named as all-league second baseman in 1973 and all-league shortstop in 1974 during final two years at Hempfield High School in Landisville, Pa...named as MVP in All-East Pa. All-Star Game and Eastern Pa. Regional Championship... selected on 1978 Texas League All-Star team.

Misc. – Tommy earned 11 high school letters in four sports. He and his wife, Kim, were married on January 7, 1978. They live in Denver, Pennsylvania, with their son Aaron who was born on March 7, 1981, just in time for dad to get a few days off from spring training to be in attendance at the birth...pronounces his last name like the opposite of him.

Awards – Named as all-league second baseman in 1973 and all-league shortstop in 1974 during final two years at Hempfield High School in Landisville, PA....Named as MVP in All-East PA all-star game and Eastern PA Regional Championship...Selected on 1978 Texas League All-Star Team.

HERR – COMPLETE RECORD

Year	Club	AVG.	G	AB	R	H	2B	3B	HR	RBI	BB	SO	SB
1975	Johnson City	.308	42	133	29	41	8	1	0	15	16	11	10
1976	St. Petersburg	.269	82	275	47	74	6	1	0	21	42	18	12
1977	St. Petersburg	.303	136	515	80	156	13	7	1	53	69	39	50
1978	Arkansas	.293	89	335	70	98	23	4	3	45	58	50	30
	Springfield	.279	33	86	16	24	6	1	0	8	21	7	3
1979	Springfield	.293	109	423	74	124	20	6	6	48	54	51	29
	St. Louis	.200	14	10	4	2	0	0	0	1	2	2	1
1980	Springfield	.312	37	141	29	44	6	2	1	16	14	10	19
	St. Louis	.248	76	222	29	55	12	5	0	15	16	21	9
1981	St. Louis	.268	103	411	50	110	14	9	0	46	39	30	23
1982	St. Louis	266	135	493	83	131	19	4	0	36	57	56	25
MAJOR TOTALS		.262	328	1136	166	298	45	18	0	98	114	109	58

Game Winning RBI – 1980-2, 1981-4, 1982-7, Total - 13.

HERR – SWITCH-HITTING RECORD

Year		AVG.	G	AB	R	H	2B	3B	HR	RBI	BB	SO	SB
1979	LH	.143	–	7	–	1	0	0	0	1	2	2	–
	RH	.333	–	3	–	1	0	0	0	0	0	0	–
1980	LH	.266	–	128	–	34	9	5	0	14	13	11	–
	RH	.223	–	94	–	21	3	0	0	1	3	10	–
1981	LH	.287	–	272	–	78	9	7	0	36	37	12	–
	RH	.230	–	139	–	32	5	2	0	10	12	17	–
1982	LH	.294	–	344	–	101	15	4	0	24	47	44	–
	RH	.201	–	149	–	30	4	0	0	12	10	12	–
CAREER TOTALS	LH	.285	–	751	–	214	33	16	0	75	89	70	–
	RH	.218	–	385	–	84	12	2	0	23	25	39	–

HERR – LEAGUE CHAMPIONSHIP SERIES RECORD

Year	Club / Opp.	AVG.	G	AB	R	H	2B	3B	HR	RBI	BB	SO	SB
1982	St.L. vs. Atl.	.231	3	13	1	3	1	0	0	0	1	1	0

HERR – WORLD SERIES RECORD

Year	Club / Opp.	AVG.	G	AB	R	H	2B	3B	HR	RBI	BB	SO	SB
1982	St.L. vs. Mil.	.160	7	25	2	4	2	0	0	5	3	3	0

HERR – 1982 HITTING RECORD

	AVG.	G	AB	H	HR	RBI
Totals	.266	135	493	131	0	36
vs. LHP	.201	–	149	30	0	12
vs. RHP	.294	–	344	101	0	24
Before ASG	.239	61	209	50	0	17
After ASG	.285	74	284	81	0	19
Night	.268	98	343	92	0	24
Day	.260	37	150	39	0	12
Home	.271	63	236	64	0	19
Road	.261	72	257	67	0	17
Turf	.249	106	390	97	0	30
Grass	.330	29	103	34	0	6
vs. East	.303	77	290	88	0	21
Chi	.351	17	57	20	0	5
Mtl	.246	15	57	14	0	3
NY	.353	14	51	18	0	2
Pha	.196	13	51	10	0	5
Pitt	.351	18	74	26	0	6
vs. West	.212	58	203	43	0	15
Atl	.156	10	32	5	0	3
Cin	.222	12	45	10	0	3
Hou	.217	12	46	10	0	3
LA	.217	9	23	5	0	0
SD	.276	9	29	8	0	6
SF	.179	6	28	5	0	0
April	.250	21	88	22	0	10
May	.225	17	40	9	0	3
June	.275	13	40	11	0	1
July	.228	25	101	23	0	9
Aug.	.293	29	123	36	0	10
Sept.-Oct.	.297	30	101	30	0	3

HERR – GAME HIGHS

1982		CAREER	
Most Hits	5 - vs. Pitt - 8/2	Most Hits	5 - 8/2/82
Most RBI	2 - seven times including twice during World Series	Most RBI	3 - four times last time - 9/27/81
Longest Streak	12 games - 7/27-8/7	Longest Streak	16 games - 1981
Most SB	2 - three times	Most SB	2 - seven times last time - 9/26/82

RICKY HORTON (49)

Pitcher **Ht: 6-2** **Wt: 195**
Bats: Left **Throws: Left**
Age: 23 (Turns 24 on July 30) **Born: 7-30-59 at Poughkeepsie, New York**

Became Cardinal – Selected 4th by the Cardinals in the June, 1980, free agent draft. Signed by scouts Roland Johnson and Tim Thompson.

M.L. Service – 0.000.

1982 – Won more games in 1982 for Arkansas than he ever had in his minor league career with nine victories in 16 games. Is not an overpowering pitcher but has good control and a solid breaking pitch...Was called up to Louisville late in the season and started six of the eight games in which he appeared.

Career Highlights – On July 28, 1980 he pitched a no-hit, no-run game as Gastonia defeated Charleston, 4-0. Horton relieved after two were out in the first inning and completed the no-hitter in the 7-inning nightcap of a doubleheader...Attended Virginia University and lettered in baseball 1978-80. Selected second-team All-ACC in 1980...Was drafted by the San Francisco Giants in 1977 but did not sign.

HORTON – COMPLETE RECORD

Year	Club	W-L	ERA	G	GS	CG	ShO	SV	IP	H	R	ER	BB	SO
1980	St. Petersburg	0-2	6.12	6	5	0	0	0	25	29	18	17	17	13
	Gastonia	2-4	3.64	14	3	0	0	1	42	30	21	17	25	30
1981	St. Petersburg	7-3	4.41	28	15	2	1	2	100	101	52	49	49	66
1982	Arkansas	9-6	3.15	16	16	5	2	0	109	83	45	38	52	90
	Louisville	2-3	6.69	8	6	0	0	0	36	47	31	27	11	27

DANE CHARLES IORG (19)

Outfielder **Ht: 6-0** **Wt: 180**
Bats: Left **Throws: Right**
Age: 32 (Turns 33 on May 11) **Born: 5-11-50 at Eureka, California**

Became Cardinal – June 15, 1977. The Cardinals obtained the contract of Iorg from the Philadelphia Phillies along with the contracts of Tom Underwood and Rick Bosetti in exchange for the contracts of Bake McBride and Steve Waterbury.

M.L. Service – 5.016.

1982 – Just as in previous years, Iorg did everything he was asked to do. In 1982 he performed as a starter and a left-handed pinch hitter; played in left field, right field, and first and third bases. Offensively, Iorg continued to hit major league pitching with relative ease for a player who doesn't start every day. He thrives on pressure situations, collected a large proportion of his hits when there were already two outs in an inning. And, for the fourth consecutive year, Iorg notched more RBI as a pinch hitter than any other Cardinal batter despite often having fewer at-bats...Continued to feast on Montreal pitching, as in years past. This campaign saw him bat .400 (16-40) against the Expos...Put on an exceptional performance during the World Series. Iorg's nine hits as a designated hitter tied him with two others for the most hits by a D.H. in series history. He also became the first D.H. ever in Game 6 to get three extra-base hits in a World Series game.

Career Highlights – In 1981 Iorg was platooned in left field (with Tito Landum and Gene Roof) and used as a left-handed pinch hitter. Iorg's fielding versatility showed through once again as he played eight games at first, two at third, 46 in left field and 14 in right field. His .327 average included 39 RBI, five of which were game winners. And, he led Cardinal pinch-hitters with 8 RBI in just 14 at-bats.

In 1980 he played the outfield, first base and one game at third base. As a pinch-hitter, he was the Cardinals' most productive man with 10 hits (including 4 doubles) in 38 times at bat for a .263 average. Putting together a fine 1979 season as both a pinch-hitter and a regular. Dane was Cards' most productive hitter off the bench. In that role he batted .282 (31-11) with 8 RBI. Of his 4 game-winning RBI, 3 came as a pinch hitter. On May 8 in Houston as a pinch-hitter he slammed his first major league home run off Ken Forsch to lead the Cards to a 4-0 win over Astros.

Won the 1978 American Assn. batting title with .371...In 1977 started the season with Phillies while Richie Hebner was on disabled list...contract transferred from Oklahoma City to New Orleans on June 15...joined Cardinals in July...sent back to New Orleans July 29, but returned to stay on August 19...batted .500 in September to raise average above .300 mark for his first major league season... 1977 was fifth time he has batted over .300 in minor leagues, including career-high .367 at Walla Walla in first pro campaign after signing with Phillies as 1971 top draft choice.

Misc. – Dane played four years each of baseball, basketball and football at Arcata, Cal. High School. He attended Brigham Young University where he was named All-American in his senior year. He and his wife, the former Gay Court, have five children – Tamra Lee, 9; Kadi Gay, 7; Charles, 5; Derek, 3; and Seth. Dane lives in Orem, Utah where he is a sporting goods salesman in the off-season...pronounces his last name to rhyme with gorge.

IORG – COMPLETE RECORD

Year	Club	AVG.	G	AB	R	H	2B	3B	HR	RBI	BB	SO	SB
1971	Walla Walla	.367	77	275	61	101	15	6	7	65	52	32	11
1972	Reading	.140	15	43	2	6	2	0	0	1	9	4	1
	Burlington	.321	92	324	61	104	20	3	8	37	53	27	7
1973	Reading	.308	116	386	64	119	21	6	7	49	76	52	7
1974	Toledo	.248	133	444	53	110	19	3	10	59	75	65	1
1975	Toledo	.194	13	36	7	7	2	0	0	2	4	4	0
	Reading	.276	97	319	47	88	19	5	6	59	57	53	1
1976	Oklahoma City	.326	120	396	85	129	25	11	11	68	56	48	10
1977	Philadelphia	.167	12	30	3	5	1	0	0	2	1	3	0
	Oklahoma City	.354	35	130	22	46	9	1	5	24	20	22	0
	New Orleans	.308	40	143	25	44	5	3	4	24	22	13	3
	St. Louis	.313	30	32	2	10	1	0	0	4	5	4	0
1978	St. Louis	.271	35	85	6	23	4	1	0	4	4	10	0
	Springfield	.371	89	345	73	128	20	0	24	87	35	37	1
1979	St. Louis	.291	79	179	12	52	11	1	1	21	12	28	1
1980	St. Louis	.303	105	251	33	76	23	1	3	36	20	34	1
1981	St. Louis	.327	75	217	23	71	11	2	2	39	7	9	2
1982	St. Louis	.294	102	238	17	70	14	1	0	34	23	23	0
MAJOR TOTALS		.297	428	1032	96	307	65	6	6	154	72	111	4

Game Winning RBI – 1980-2, 1981-5, 1982-5, Total - 12.

IORG – LEAGUE CHAMPIONSHIP SERIES RECORD

Year	Club / Opp.	AVG.	G	AB	R	H	2B	3B	HR	RBI	BB	SO	SB
1982	St.L. vs. Atl.					DID NOT PLAY							

IORG – WORLD SERIES RECORD

Year	Club / Opp.	AVG.	G	AB	R	H	2B	3B	HR	RBI	BB	SO	SB
1982	St.L. vs. Mil.	.529	5	17	4	9	4	1	0	1	0	0	0

IORG – 1982 HITTING RECORD

	AVG.	G	AB	H	HR	RBI
Totals	.294	102	238	70	0	34
vs. LHP	.250	–	4	1	0	0
vs. RHP	.295	–	234	69	0	34
Before ASG	.296	63	152	45	0	23
After ASG	.291	39	86	25	1	11
Night	.310	71	171	53	0	23
Day	.254	31	67	17	0	11
Home	.291	56	117	34	0	21
Road	.298	46	121	36	0	13
Turf	.309	85	188	58	0	30
Grass	.240	17	50	12	0	4
vs. East	.325	63	157	51	0	25
Chi	.250	15	32	8	0	6
Mtl	.396	16	48	19	0	6
NY	.310	11	29	9	0	6
Pha	.389	8	18	7	0	2
Pitt	.267	13	30	8	0	5

IORG – 1982 HITTING RECORD (Continued)

	AVG.	G	AB	H	HR	RBI
vs. West	.235	39	81	19	0	9
Atl	.154	10	26	4	0	1
Cin	.238	10	21	5	0	4
Hou	.263	7	19	5	0	3
LA	.167	4	6	1	0	0
SD	.600	4	5	3	0	1
SF	.250	4	4	1	0	0
April	.289	18	45	13	0	9
May	.302	19	43	13	0	7
June	.300	20	50	15	0	6
July	.250	15	32	8	0	3
Aug.	.370	22	27	10	0	2
Sept.-Oct.	.268	18	41	11	0	7

IORG – GAME HIGHS

1982	CAREER
Most Hits . . . . . 4 - vs. Phil - 4/24	Most Hits . . . . . 4 - five times last time -4/24/82
Most RBI . . . . . 2 - five times	Most RBI . . . . . 7 - 8/28/80
Longest Streak . . . . . 7 games - 6/7-6/16	Longest Streak . . . . . 12 games - 1981
	Most HR . . . . . 2 - 4/18/80

JAMES (JIM) LEE KAAT (36)

Pitcher **Ht: 6-5** **Wt: 215**
Bats: Left **Throws: Left**
Age: 44 (Turns 45 on November 7) **Born: 11-7-38 at Zeeland, Michigan**

Became Cardinal – Purchased the contract of Kaat from the New York Yankees on April 30, 1980.

M.L. Service – 22.097.

1982 – Like the Timex watch that "takes a licking, but keeps on ticking," Jim Kaat continued to make his living throwing a baseball. At age 43, Kaat appeared in more games last year than he ever had in a major league career that spans four decades. Often, he was called upon only to retire one left-handed batter, but he was also asked to go several innings and even was called on to start two games. The "Kitty Man" still had the ability to pitch effectively and get his team out of a jam. And, if a bunt was expected, who better to put in the game than the sure-handed Kaat, who won 16 consecutive Gold Gloves between 1962 and 1977...Kaat made major league history on April 6 when he appeared in the Cards' opening game and became the first pitcher ever to appear in 24 major league seasons, passing Early Wynn's record of 23. The ageless wonder moved up a notch to 16th on the all-time ranking for innings pitched, and jumped to fifth in number of games played... Created fans for himself across the country on August 2 when he appeared in relief against the Pittsburgh Pirates in a nationally televised game that lasted 17 innings. Kaat pitched the last six innings of relief for the Cards in a brave performance that culminated in a St. Louis loss after the Birds stranded 24 men.

Career Highlights – The 1981 season proved to be another milestone for veteran pitcher Jim Kaat as he tied Early Wynn for the pitcher with the most years of service in the major leagues (23). Kaat continued to amaze all with his ability to pitch effectively after appearing in four decades of baseball. Kaat was valuable as a relief man, winning and saving numerous games for the Cards. He also started one game for the Cards, a loss to Pittsburgh on 9/25.

Began the 1980 season with the Yankees and was designated for assignment in mid-April...Proved to be a valuable part of Cards pitching staff...Used in short or long relief...Or as a spot starter. Stats as a starter...14 games 5-5 record...6 complete games...Third on staff. Stats as a reliever...35 games...3-2 record. Best performance of the year June 4 in New York...Jim tossed a 10 inning 1-0 win over the Mets...Also pitched clubs' shortest game of the season (1:39) a 6-1 complete game win over the Phils. Last complete game, September 25, 1980...A 10-2 win over the Pirates.

One of select few to play in four decades (others: Willie McCovey, Mickey Vernon, Ted Williams, Early Wynn, Minnie Minoso and Tim McCarver). He's second to Garylord Perry (308) most wins among active players. Has had 15 winning seasons...Has won 20 or more games three times including a 25-13 season in 1966 with the Twins. Recorded over 10 victories for 15 consecutive years from 1962-1976. Was originally signed by Washington Senators on 6-17-57. Off to a great start in 1972 (10-2) when on July 2 he suffered a fracture of the navicular bone in left wrist while sliding into second base and missed the remainder of the season. Sold to Chicago White Sox (9-15-73). Traded with shortstop Mike Buskey to Philadelphia for Alan Bannister, Dick Ruthven and Roy Thomas (12-10-75). Sold to New York Yankees (5-11-79). Granted free agent (11-1-79).

Awards/Honors – Kaat's 16 career home runs are the most by an active pitcher. Named American League Pitcher of the Year by The Sporting News in 1966. Won 16 consecutive Gold Gloves between 1962 and 1977. Was named to 3 American League All-Star Teams (1962, 1966 and 1975).

Misc. – Attended Hope College in Holland, Michigan for four years...his last name is pronounced "Cott"...he's married to the former Linda Jankowski. They have two children, Jim Jr. and Jill, and they live in Glen Mills, PA.

KAAT – COMPLETE RECORD

Year	Club	W-L	ERA	G	GS	CG	ShO	SV	IP	H	R	ER	BB	SO
1957	Superior (Neb.)	5-6	3.70	14	11	4	0	–	73	65	45	30	35	95
1958	Missoula	16-9	2.99	39	30	15	5	–	223	189	108	74	118	245
1959	Chattanooga	8-8	4.10	24	19	7	1	–	134	126	71	61	73	132
	Washington	0-2	12.60	3	2	0	0	0	5	7	9	7	4	2
1960	Charleston	7-10	3.82	30	20	10	0	–	146	154	80	62	51	106
	Washington	1-5	5.58	13	9	0	0	0	50	48	39	31	31	25
1961	Minnesota	9-17	3.90	36	29	8	1	0	201	188	105	87	82	122
1962	Minnesota	18-14	3.14	39	35	16	5	1	269	243	106	94	75	173
1963	Minnesota	10-10	4.20	31	27	7	1	1	178	195	96	83	38	105
1964	Minnesota	17-11	2.70	36	34	13	0	1	243	231	100	87	60	171
1965	Minnesota	18-11	2.83	45	42	7	2	2	264	267	121	83	63	154
1966	Minnesota	25-13	2.74	41	41	19	3	0	305	271	114	93	55	205
1967	Minnesota	16-13	3.05	42	38	13	2	0	263	269	110	89	42	211
1968	Minnesota	14-12	2.94	30	29	9	2	0	208	192	78	68	40	130
1969	Minnesota	14-13	3.50	40	32	10	0	1	242	252	114	94	75	139
1970	Minnesota	14-10	3.56	45	34	4	1	0	230	244	110	91	58	120
1971	Minnesota	13-14	3.32	39	38	15	4	0	260	275	104	96	47	137
1972	Minnesota	10-2	2.07	15	15	5	0	0	113	94	36	26	20	64
1973	Minnesota-Chicago (A)	15-13	4.38	36	35	10	3	0	224	250	124	109	43	109
1974	Chicago (A)	21-13	2.92	42	39	15	3	0	277	263	106	90	63	142
1975	Chicago (A)	20-14	3.11	43	41	12	1	0	304	321	121	105	77	142
1976	Philadelphia	12-14	3.47	38	35	7	1	0	228	241	95	88	32	83
1977	Philadelphia	6-11	5.40	35	27	2	0	0	160	211	100	96	40	55
1978	Philadelphia	8-5	4.11	26	24	2	1	0	140	150	67	64	32	48
1979	Philadelphia-New York (A)	3-3	3.95	43	2	0	0	2	6	73	33	29	19	25
1980	New York (A)	0-1	7.20	4	0	0	0	0	5	8	5	4	4	1
	St. Louis	8-7	3.81	49	14	6	1	4	130	140	61	55	33	36
1981	St. Louis	6-6	3.40	41	1	0	0	4	53	60	25	20	17	8
1982	St. Louis	5-3	4.08	62	2	0	0	2	75	79	40	34	23	35
NATIONAL LEAGUE TOTALS		46-43	4.09	254	105	17	3	10	794	890	392	361	182	267
AMERICAN LEAGUE TOTALS		237-191	3.31	620	520	163	28	8	3699	3682	1627	1362	891	2175
MAJOR TOTALS		283-237	3.45	874	625	180	31	18	4493	4572	2019	1723	1073	2442

From the Available on Archive.org Ringthebell77 Collection

KAAT – MAJOR LEAGUE HITTING

	AVG.	AB	H	HR	RBI
1982 TOTALS	.000	12	0	0	0
LIFETIME TOTALS	.186	1245	232	16	106

Latest Home Run: August 26, 1980 vs. Houston off Joe Niekro.

KAAT – CHAMPIONSHIP SERIES RECORD

Year Club / Opp.	W-L	ERA	G	GS	CG	ShO	SV	IP	H	R	ER	BB	SO
1970 Minn. vs. Balt.	0-1	9.00	1	1	0	0	0	2	6	2	2	1	4
1976 Phil. vs. Cin.	0-0	3.00	1	1	0	0	0	6	2	2	2	2	1
1977 Phil. vs. L.A.						DID NOT PITCH							
1978 Phil. vs. L.A.						DID NOT PITCH							
1982 St.L. vs. Atl.						DID NOT PITCH							
TOTALS	0-1	4.50	2	2	0	0	0	8	8	4	4	3	5

KAAT – WORLD SERIES RECORD

Year Club / Opp.	W-L	ERA	G	GS	CG	ShO	SV	IP	H	R	ER	BB	SO
1965 Minn. vs. L.A.	1-2	3.77	3	3	1	0	0	14	18	7	6	2	6
1982 St.L. vs. Mil.	0-0	3.86	4	0	0	0	0	2.1	4	1	1	2	2
TOTALS	1-2	3.86	7	3	1	0	0	16.1	22	8	7	4	8

KAAT – ALL-STAR GAME RECORD

Year Club	W-L	ERA	IP	H	R	ER	BB	SO
1962 American				DID NOT PLAY				
1966 American	0-0	4.50	2	3	1	1	0	1
1975 American	0-0	0.00	2	0	0	0	0	0

KAAT AND ALL-TIME RANKINGS

GAMES

1. Hoyt Wilhelm . . . 1,070
2. Lindy McDaniel . . . 987
3. Cy Young 906
4. Sparky Lyle 899
5. Don McMahon 874
5. JIM KAAT 874

WINS

1. Cy Young 511
2. Walter Johnson . . . 416
11. Gaylord Perry 307
16. Robin Roberts 286
17. Steve Carlton 285
17. Anthony Mullane . . 285
19. JIM KAAT 283

GAMES STARTED

1. Cy Young 818
2. Pud Galvin 681
3. Walter Johnson . . . 666
4. Warren Spahn 665
5. Gaylord Perry 660
6. JIM KAAT 625

STRIKEOUTS

1. Walter Johnson 3,508
2. Nolan Ryan 3,494
3. Gaylord Perry 3,452
4. Steve Carlton 3,434
5. Tom Seaver 3,137
6. Bob Gibson 3,117
17. Don Drysdale 2,486
18. Sam McDowell 2,453
19. JIM KAAT 2,442

INNINGS PITCHED

1. Cy Young 7,377
14. John Clarkson 4,534
15. Anthony Mullane 4,506
16. Eppa Rixey 4,494
17. JIM KAAT 4,493
18. Phil Niekro 4,417

KAAT – 1982 PITCHING RECORD

	W-L	ERA	G	CG	SV	IP	H	BB	SO
Totals	5-3	4.08	62	0	2	75	79	23	35
Before ASG	3-1	3.66	28	0	1	39.1	43	13	17
After ASG	2-2	4.54	34	0	1	35.2	36	10	18
Night	2-2	3.86	43	0	2	49	51	13	23
Day	3-1	4.50	19	0	0	26	28	10	12
Home	3-2	3.60	30	0	0	40	36	9	19
Road	2-1	4.63	32	0	2	35	43	14	16
vs. East	3-2	3.76	27	0	0	38.1	41	13	20
Chi	1-1	3.00	5	0	0	90	7	3	5
Mtl	1-0	2.00	8	0	0	9	7	4	4
NY	0-0	1.93	5	0	0	4.2	8	0	1
Pha	0-0	4.91	2	0	0	3.2	6	1	3
Pitt	1-1	6.00	7	0	0	12	13	5	7
vs. West	2-1	4.42	35	0	2	36.2	38	10	15
Atl	0-0	0.00	5	0	0	2.2	2	1	4
Cin	2-0	5.91	6	0	0	10.2	10	3	3
Hou	0-0	0.00	6	0	1	6.2	5	1	1
LA	0-0	0.00	4	0	1	3	2	0	0
SD	0-0	6.35	6	0	0	5.2	5	3	3
SF	0-1	7.88	8	0	0	8	14	2	4
April	1-0	5.40	6	0	0	8.1	9	5	2
May	0-0	4.26	9	0	0	12.2	13	4	5
June	1-1	2.30	8	0	0	15.2	18	3	9
July	2-0	0.87	14	0	1	10.1	6	2	5
Aug.	1-1	5.60	13	0	0	17.2	17	6	11
Sept.-Oct.	0-1	6.10	12	0	1	10.1	16	3	3

KAAT – GAME HIGHS

1982	CAREER
Most Strikeouts. . . . . 4 - 6/26 vs. Chi.	Most Strikeouts. . . . . 12 - three times last time 1968
Fewest Hits . . . . . No Complete Games	Fewest Hits . . . . . 2 - twice last time 1974
Longest Win Streak . . . . . 2 - 7/15-7/18	Longest Win Streak . . 8 - last time 1966
Longest Losing Streak 1	Longest Losing Streak. 6 - last time 1976
Longest Scoreless Streak . . 9 innings - 7/7	Longest Scoreless Streak . . . 24.2 innings last time 1974

JEFFREY B. KEENER (44)

Pitcher **Ht: 6-2** **Wt: 160**
Bats: Right **Throws: Right**
Age: 24 **Born: 1-14-59 at Pana, Illinois**

Became Cardinal – Selected 6th in the regular phase of the June, 1981, free agent draft. Signed by scouts Mo Mozzali and Virgil Melvin.

M.L. Service – 0.091.

1982 – Started the year with the Arkansas Travelers in the AA Texas League where he posted a 4-3 record with six saves and a 2.37 ERA in 24 games. Those numbers prompted his promotion to St. Louis on June 7 when Steve Braun was placed on the disabled list. The submarine pitcher made an impressive debut the next day when, entering a game against Montreal in the eighth inning with the scored tied, he struck out the first two batters he faced and retired the next two on a pop-up

and a grounder...He got his first major league win on June 28 vs. New York... Keener was optioned to Louisville on August 3 when John Martin was recalled from Louisville, but joined the big league team again on September 1.

Career Highlights – In 1981 was a second team All-American and was selected on All-Southeastern Conference team...Named MVP of the 1981 SEC Tournament...Set an all-time NCAA ERA record at Kentucky in his senior year when he posted a mark of 0.57...Attended Southeastern, Ill. J.C. prior to Kentucky...Graduated from Edwards County, Ill. High School in 1977...Lettered in baseball, basketball and football.

KEENER – COMPLETE RECORD

Year	Club	W-L	ERA	G	GS	CG	ShO	SV	IP	H	R	ER	BB	SO
1981	Arkansas	0-3	1.91	30	0	0	0	2	42	29	16	9	15	42
1982	Arkansas	4-3	2.37	24	0	0	0	6	38	29	11	10	14	39
	Louisville	1-0	5.91	9	0	0	0	1	11	15	8	7	5	6
	St. Louis	1-1	1.61	19	0	0	0	0	22.1	19	8	4	19	25
MAJOR TOTALS		1-1	1.61	19	0	0	0	0	22.1	19	8	4	19	25

KEENER – MAJOR LEAGUE HITTING

	AVG.	AB	H	HR	RBI
1982 TOTALS	---	0	0	0	0
LIFETIME TOTALS	---	0	0	0	0

KEENER – 1982 PITCHING RECORD

	W-L	ERA	G	CG	SV	IP	H	BB	SO
Totals	1-1	1.61	19	0	0	22.1	19	19	25
Before ASG	0-1	1.35	11	0	0	13.1	13	8	16
After ASG	1-0	2.00	8	0	0	9	6	11	9
Night	1-1	1.83	16	0	0	19.2	18	16	19
Day	0-0	0.00	3	0	0	2.2	1	3	6
Home	1-1	2.31	10	0	0	11.2	12	6	16
Road	0-0	8.44	9	0	0	10.2	7	13	9
vs. East	1-1	1.02	15	0	0	17.2	13	13	21
Chi	0-0	0.00	2	0	0	0.2	0	0	1
Mtl	0-0	1.23	5	0	0	7.1	5	8	8
NY	1-1	0.00	5	0	0	5.1	5	3	6
Pha	0-0	2.08	3	0	0	4.1	3	2	6
Pitt	---	---	–	–	–	–	–	–	–
vs. West	0-0	3.85	4	0	0	4.2	6	6	4
Atl	0-0	3.38	3	0	0	2.2	2	6	1
Cin	0-0	4.50	1	0	0	2	4	0	3
Hou	---	---	–	–	–	–	–	–	–
LA	---	---	–	–	–	–	–	–	–
SD	---	---	–	–	–	–	–	–	–
SF	---	---	–	–	–	–	–	–	–
April	---	---	–	–	–	–	–	–	–
May	---	---	–	–	–	–	–	–	–
June	0-1	1.54	9	0	0	11.2	12	5	15
July	1-0	3.38	6	0	0	5.1	6	6	5
Aug.	0-0	0.00	1	0	0	0.2	0	2	1
Sept.-Oct.	0-0	0.00	3	0	0	4.2	1	6	4

KEENER – GAME HIGHS

1982

Most Strikeouts. . . . . 3 - three times
Longest Scoreless Streak . . . . 5.1 innings
6/24-7/15

CAREER

Most Strikeouts. . . . . 3 - three times
last time - 9/12/82 vs. N.Y.
Longest Scoreless Streak . . . . 5.1 innings
6/24-7/15/82

KURT D. KEPSHIRE (50)

Pitcher Ht: 6-1 Wt: 180
Bats: Left Throws: Right
Age: 23 (Turns 24 on July 3) Born: 7-3-59 at Bridgeport, Connecticut

Became Cardinal – Drafted from the Cincinnati Reds' Indianapolis club on 12/6/82. Was originally the Reds' 25th selection in the regular phase of the June, 1979, free agent draft.

M.L. Service – 0.000.

1982 – Started the year at the A level but turned in consistently impressive performances in recording a 2.18 ERA, the second lowest of his career, and was promoted to the AA level. At Waterbury he was credited with 9 saves, the most of his career. He finished the season by appearing in five games at Indianapolis (AAA).

Career Highlights – His best year in terms of victories came in 1981 when Kepshire notched 7 victories and 3 saves in 39 appearances. In 1980, he posted a 2.00 ERA over 29 games...Graduated from Central High School, Bridgeport, Conn., in 1978. Lettered in baseball and football...Named to New York Daily News all-star team, and was recipient of the State Coaches' Award in 1978 en route to helping lead Central to the state championship...Attended University of New Haven (Conn.).

KEPSHIRE – COMPLETE RECORD

Year	Club	W-L	ERA	G	GS	CG	ShO	SV	IP	H	R	ER	BB	SO
1979	Billings	4-0	2.52	24	1	0	0	7	50	30	16	14	27	57
1980	Tampa	5-4	2.00	29	0	0	0	2	54	48	20	12	19	26
	Eugene	3-3	6.21	8	7	2	0	0	42	54	36	29	15	18
1981	Cedar Rapids	7-5	4.32	39	3	1	0	3	98	98	63	47	32	94
1982	Cedar Rapids	3-1	2.18	21	0	0	0	7	33	23	11	8	10	29
	Waterbury	1-4	4.08	30	0	0	0	9	46	35	22	21	22	31
	Indianapolis	0-0	5.00	5	0	0	0	0	9	7	5	5	5	8

JEFF LAHTI (32)

Pitcher Ht: 6-0 Wt: 180
Bats: Right Throws: Right
Age: 26 (Turns 27 on October 8) Born: 10-8-56 at Oregon City, Oregon

Became Cardinal – April 1, 1982 along with pitcher Jose Brito in a trade with Cincinnati for Bob Shirley.

M.L. Service – 0.100.

1982 – When Lahti was informed on April Fool's Day that he had been traded he wondered whether it was a joke. It wasn't, and the Cardinals and Lahti are both happy about it. Outrighted to Louisville when he was acquired, he appeared in 21 games for the Cardinals' AAA affiliate, going 3-2 with 2 saves and a 4.22 ERA. In 32-1/3 innings pitched he gave up only 29 hits and eight walks while striking out 19...Lahti was called up to St. Louis on June 26 when Mark Littell was designated for assignment. He provided solid relief help and showed an ability to appear in both short and long situations, even getting a starting assignment on September 7 vs. Montreal... He picked up his first major league win on July 16 in a three and one-third inning appearance in a 6-4 St. Louis victory over his former teammates...Twice he went six innings in relief to pick up wins.

Career Highlights – Was Indianapolis' top relief pitcher in 1981 when he won six games and saved five others in 50 games...He had 12 saves to rank second in the Eastern League with Waterbury in 1980...In 1979 he was the MVP of his Greensboro team when he led the Western Carolinas League with 13 saves.

Misc. – During the off-season Lahti appeared at several baseball clinics for kids and also started a sailboard business with some friends in Hood River, Oregon.

LAHTI – COMPLETE RECORD

Year	Club	W-L	ERA	G	GS	CG	ShO	SV	IP	H	R	ER	BB	SO
1978	Eugene	1-5	4.42	16	5	1	0	13	53	58	34	26	21	32
1979	Greensboro	7-2	2.84	53	2	1	0	0	92	83	43	29	33	89
	Nashville	2-0	1.69	6	0	0	0	0	16	10	4	3	5	12
1980	Waterbury	7-8	2.77	55	0	0	0	16	91	75	34	28	40	78
1981	Indianapolis	6-6	2.97	50	0	0	0	5	100	78	38	33	31	70
1982	Louisville	3-2	4.45	21	0	0	0	3	30	27	15	15	7	17
	St. Louis	5-4	3.81	33	1	0	0	0	56.2	53	27	24	21	22
MAJOR TOTALS		5-4	3.81	33	1	0	0	0	56.2	53	27	24	21	22

LAHTI – MAJOR LEAGUE HITTING

	AVG.	AB	H	HR	RBI
1982 TOTALS	.077	13	1	0	0
LIFETIME TOTALS	.077	13	1	0	0

LAHTI – LEAGUE CHAMPIONSHIP SERIES RECORD

Year	Club / Opp.	W-L	ERA	G	GS	CG	ShO	SV	IP	H	R	ER	BB	SO
1982	St.L. vs. Atl.	DID NOT PITCH												

LAHTI – WORLD SERIES RECORD

Year	Club / Opp.	W-L	ERA	G	GS	CG	ShO	SV	IP	H	R	ER	BB	SO
1982	St.L. vs. Mil.	0-0	10.80	2	0	0	0	0	1.2	4	2	2	1	1

LAHTI – 1982 PITCHING RECORD

	W-L	ERA	G	CG	SV	IP	H	BB	SO
Totals	5-4	3.81	33	0	0	56.2	53	21	22
Before ASG	0-0	1.50	5	0	0	6	5	2	3
After ASG	5-4	4.09	28	0	0	50.2	48	19	19
Night	4-3	4.04	26	0	0	49	46	19	19
Day	1-1	2.35	7	0	0	7.2	7	2	3
Home	3-2	5.40	16	0	0	30	30	15	9
Road	2-2	2.03	17	0	0	26.2	23	6	13
vs. East	3-3	3.75	19	0	0	36	38	13	13
Chi	0-0	2.45	3	0	0	3.2	4	2	1
Mtl	0-3	8.59	5	0	0	7.1	8	4	2
NY	3-0	2.55	5	0	0	17.2	14	3	8
Pha	0-0	0.00	2	0	0	3.1	7	2	2
Pitt	0-0	4.50	4	0	0	4	5	2	0
vs. West	2-1	3.92	14	0	0	20.2	15	8	9
Atl	0-1	5.40	2	0	0	3.1	2	3	2
Cin	1-0	3.38	2	0	0	5.1	2	1	3
Hou	0-0	0.00	2	0	0	1.2	0	0	1
LA	0-0	6.75	4	0	0	5.1	6	3	2
SD	0-0	0.00	1	0	0	2	2	0	1
SF	1-0	3.00	3	0	0	3	3	1	0
April	--	--	-	-	-	-	-	-	-
May	--	--	-	-	-	-	-	-	-
June	0-0	2.25	2	0	0	4	5	2	2
July	2-1	3.68	9	0	0	14.2	8	6	7
Aug.	2-1	3.66	12	0	0	19.2	19	7	5
Sept.-Oct.	1-2	4.42	10	0	0	18.1	21	6	8

LAHTI – GAME HIGHS

1982

Most Strikeouts . . . . . 6 - 9/18 vs. N.Y.
Longest Scoreless Streak . . . . 6.1 innings
8/21-8/25

CAREER

Most Strikeouts . . . . 6 - 9/18/82 vs. N.Y.
Longest Scoreless Streak . . . . 6.1 innings
8/21-8/25/82

TERRY (TITO) LEE LANDRUM (21)

Outfielder Ht: 5-11 Wt: 175
Bats: Right Throws: Right
Age: 28 Born: 10-25-54 at Joplin, Missouri

Became Cardinal – Signed as a non-drafted free agent on October 10, 1972 by Cardinal scout Joe Ford.

M.L. Service – 2.038.

1982 – Tito served the Cardinals well in his multiple roles as a pinch-hitter, pinch-runner, occasional starter, reserve outfielder and defensive replacement. He exploded on the Cardinals first West Coast swing of the year in May by going 12-22 with two home runs (the first of his major league career), and eight RBI...He was optioned to Louisville on August 5 when Green was brought up, but joined the big club again on September 1...His .278 average stands as a high mark in Landrum's brief major league career.

Career Highlights – In 1981, Landrum was the only Redbird outfielder with 20 or more chances to perform flawlessly in the field. earned a shot at the big leagues with a superior performance at Springfield during the first halp of the 1980 season. Came to the Cardinals on July 22, pinch hit unsuccessfully on July 23 vs. Los Angeles, and then, in his first major league start, went 4-for-5, including a double, at San Diego on July 25. His first hit was a double against Randy Jones...He was with the Cardinals in spring training in 1977...Was state batting champion in the New Mexico Babe Ruth League with .450 batting average despite never playing baseball in high school (Highland of Albuquerque, N.M)...Had nine straight hits in his first professional season at Orangeburg.

Misc. – Spent 7-plus years in the minors before making it to the Cardinals in 1980...Has worked as a model in his spare time...Played winter ball in Venezuala this past off-season in order to work on his plate performance...He attended Eastern Oklahoma State Junior College for two years...He and his wife Theresa have a daughter, Melissa, and another child expected in the off-season.

LANDRUM – COMPLETE RECORD

Year	Club	AVG.	G	AB	R	H	2B	3B	HR	RBI	BB	SO	SB
1973	Orangeburg	.279	70	262	30	73	7	3	1	27	24	70	21
1974	St. Petersburg	.236	87	309	38	73	5	9	3	39	34	68	15
1975	St. Petersburg	.221	132	435	76	96	21	4	11	45	36	95	29
1976	Arkansas	.276	99	359	49	99	13	3	7	45	32	74	13
	Tulsa	.250	9	24	1	6	1	0	0	1	1	6	1
1977	Arkansas	.214	26	84	11	18	3	1	2	13	15	19	4
	St. Petersburg	.245	67	249	40	61	15	3	4	40	22	48	21
1978	St. Petersburg	.297	117	434	66	129	25	1	4	45	47	42	68
1979	Arkansas	.268	71	265	44	71	20	5	3	33	25	37	15
	Springfield	.259	61	193	28	50	8	2	6	34	14	35	8
1980	Springfield	.303	93	350	55	106	23	6	12	46	18	65	18
	St. Louis	.247	35	77	6	19	2	2	0	7	6	17	3
1981	St. Louis	.261	81	119	13	31	5	4	0	10	6	14	4
1982	Louisville	.202	25	94	10	19	2	1	0	6	6	26	3
	St. Louis	.278	79	72	12	20	3	0	2	14	8	18	0
MAJOR TOTALS		.261	195	268	31	70	10	6	0	31	20	49	7

Game Winning RBI – 1980-0, 1981-1, 1982-0.

LANDRUM – 1982 HITTING RECORD

	AVG.	G	AB	H	HR	RBI
Totals	.278	78	72	20	2	14
vs. LHP	.340	–	47	16	2	11
vs. RHP	.160	–	25	4	0	3
Before ASG	.271	58	59	16	2	12
After ASG	.308	20	13	4	0	2
Night	.280	21	50	14	1	7
Day	.272	27	22	6	1	7

LANDRUM – 1982 HITTING RECORD (Continued)

	AVG.	G	AB	H	HR	RBI
Home	.172	38	29	5	0	3
Road	.349	40	43	15	2	11
Turf	.143	58	49	7	0	5
Grass	.565	20	23	13	2	9
vs. East	.167	46	24	4	0	2
Chi	.000	11	4	0	0	0
Mtl	.000	8	5	0	0	0
NY	.429	9	7	3	0	0
Pha	.200	8	5	1	0	1
Pitt	.000	10	3	0	0	1
vs. West	.333	33	48	16	2	12
Atl	.600	5	5	3	1	3
Cin	.000	7	7	0	0	0
Hou	.125	7	8	1	0	1
LA	.444	5	9	4	0	1
SD	.273	5	11	3	0	2
SF	.625	4	8	5	1	5
April	.100	16	10	1	0	2
May	.378	19	37	14	2	10
June	.091	17	11	1	0	0
July	.200	10	5	1	0	1
Aug.	.000	3	2	0	0	0
Sept.-Oct.	.429	13	7	3	0	1

LANDRUM – GAME HIGHS

1982	CAREER
Most Hits. . . . . 3 - 5/26 vs. S.F.	Most Hits. . . . . 4 - 7/25/80
Most RBI. . . . . 3 (twice)	Most RBI. . . . 3 (twice - last time 1982)
Longest Streak . . . . 8 games (5/13-5/26)	Longest Streak . . . . . 8 games - 1982

DAVID JEFFREY LaPOINT (39)

Pitcher **Ht: 6-3** **Wt: 215**
Bats: Left **Throws: Left**
Age: 23 (Turns 24 on July 29) **Born: 7-29-59 at Glens Falls, New York**

Became Cardinal – December 12, 1980 in trade with Milwaukee with Sixto Lezcano, Lary Sorensen and Dave Green for Ted Simmons, Rollie Fingers and Pete Vuckovich.

M.L. Service – 1.062.

1982 – LaPoint continued his record of never having had a losing record in professional baseball by posting a winning record in his first full season in the big leagues. He started the season in the bullpen but worked his way in as the Cardinals' only left-handed starter in May when John Martin was optioned to Louisville. Responded with two wins in his first two starts and looked strong through July while being used both as a starter and in relief. In August he was knocked out early in two starts and spent most of September in the bullpen although he emerged to start and win the 4-2 Cardinal decision over Montreal on September 27 that clinched the National League East title...The Cards were 16-5 in games LaPoint started... He was 4-0 in the day time and 5-0 on the road...His stats as a starter: 8-3 record, 21 games started, 125.1 IP, 3.52 EPA. As a reliever: 1-0 record, 21 games, 27.1 IP, 2.96 ERA...LaPoint did not have any complete games but consistently got the Cards into the late innings.

Career Highlights – Started the 1981 season at Springfield where he led the American Association in strikeouts and games started. After arriving in St. Louis on September 2, LaPoint sat out for several weeks with a shoulder problem and finally saw relief action on September 24; a two-inning stint vs. Philadelphia in which he gave up only one hit. Three days later he got his first National League start and went 5.1 innings in 7-5 winning effort against Pittsburgh. In 1980, he had a 4-1 record

with Vancouver in 8 games in April and May with 2.25 earned run average...sore elbow caused him to miss all of June and part of July...Allowed only one run in 17 innings in July, and finished the second half of the season with 3-3 mark and 3.23 ERA...recalled by Milwaukee on September 6, pitched 3 shutout innings on September 10 to earn a save in major league debut at Minnesota...In his first major league start, he beat Seattle, 8-4, going 6-2/3 innings. In 1979 at Stockton, he had an average of 10.4 strikeouts per game, and led the California League with 208, and tied for lead in complete games (11).

Misc. – LaPoint became the second youngest pitcher to win games in both the National League and American League when he got his first N.L. win on September 27, 1981. He was 22 at the time. Jack Salveson accomplished the feat at age 21 with a N.L. win in 1934 and A.L. win in 1935...LaPoint is 15th on the list of youngsters winning games in two or more leagues, according to research done by the Society for American Baseball Research...LaPoint married the former Cathy Bangs on February 7, 1981...He is a collector of baseball cards...Lettered in baseball, football and bowling at Glens Falls, N.Y. High School. Was All-Conference centerfielder in '75, All-Conference first-baseman in '76 and All-Conference pitcher in '77 as well as being named New York State Pitcher of the Year in his senior year... He was also an All-Conference defensive end in football his senior year.

LaPOINT – COMPLETE RECORD

Year	Club	W-L	ERA	G	GS	CG	ShO	SV	IP	H	R	ER	BB	SO
1977	Newark	5-2	4.70	18	9	3	1	0	69	73	40	36	22	60
1978	Burlington	12-12	4.02	25	23	10	1	0	161	177	98	72	41	134
1979	Stockton	12-10	3.15	27	25	11	3	0	180	144	74	63	85	208
1980	Vancouver	7-4	2.81	17	17	1	0	0	93	71	48	29	45	64
	Milwaukee	1-0	6.00	5	3	0	0	1	15	17	14	10	13	5
1981	Springfield	13-9	3.29	25	24	9	2	0	172	160	83	61	66	129
	St. Louis	1-0	4.09	3	2	0	0	0	11	12	5	5	2	4
1982	St. Louis	9-3	3.42	42	21	0	0	0	152.2	170	63	58	52	81
NATIONAL LEAGUE TOTALS		10-3	3.46	45	23	0	0	0	163.2	182	68	63	54	85
AMERICAN LEAGUE TOTALS		1-0	6.00	5	3	0	0	1	15	17	14	10	13	5
MAJOR TOTALS		11-3	3.68	50	26	0	0	1	178.2	199	82	73	67	90

LaPOINT – MAJOR LEAGUE HITTING

	AVG.	AB	H	HR	RBI
1982 TOTALS	.053	38	2	0	1
LIFETIME TOTALS	.047	43	2	0	1

LaPOINT – LEAGUE CHAMPIONSHIP SERIES RECORD

Year	Club / Opp.	W-L	ERA	G	GS	CG	ShO	SV	IP	H	R	ER	BB	SO
1982	St.L. vs. Atl.	DID NOT PITCH												

LaPOINT – WORLD SERIES RECORD

Year	Club / Opp.	W-L	ERA	G	GS	CG	ShO	SV	IP	H	R	ER	BB	SO
1982	St.L. vs. Mil.	0-0	3.24	2	1	0	0	0	8.1	10	6	3	2	3

LaPOINT – 1982 PITCHING RECORD

	W-L	ERA	G	CG	SV	IP	H	BB	SO
Totals	9-3	3.42	42	0	0	152.2	170	52	81
Before ASG	5-2	3.66	25	0	0	78.2	86	24	46
After ASG	4-1	3.16	17	0	0	74	84	28	35
Night	6-3	3.64	28	0	0	101.1	106	39	55
Day	3-0	2.98	14	0	0	51.1	64	13	26
Home	3-3	3.92	21	0	0	66.2	73	21	34
Road	6-0	3.03	21	0	0	86	97	31	47

LaPOINT – 1982 PITCHING RECORD (Continued)

	W-L	ERA	G	CG	SV	IP	H	BB	SO
vs. East	5-3	3.69	22	0	0	83	90	32	43
Chi	1-1	3.98	4	0	0	20.1	28	7	7
Mtl	1-1	4.91	5	0	0	22	25	9	14
NY	0-0	2.70	3	0	0	6.2	7	4	3
Pha	1-0	5.79	3	0	0	9.1	9	6	6
Pitt	2-1	1.82	7	0	0	24.2	21	6	13
vs. West	4-0	3.10	20	0	0	69.2	80	20	38
Atl	0-0	0.00	5	0	0	5	6	1	2
Cin	0-0	5.11	5	0	0	12.1	16	5	10
Hou	1-0	2.35	3	0	0	15.1	16	3	5
LA	0-0	0.00	1	0	0	1	1	0	1
SD	1-0	2.55	3	0	0	17.2	19	3	9
SF	2-0	3.93	3	0	0	18.1	22	8	11
April	1-0	7.00	8	0	0	9	9	7	6
May	2-0	2.30	10	0	0	31.1	38	3	17
June	1-1	4.38	5	0	0	24.2	26	10	19
July	1-1	3.82	7	0	0	33	39	8	12
Aug.	2-1	3.86	6	0	0	25.2	28	10	12
Sept.-Oct.	2-0	1.86	6	0	0	29	30	14	15

LaPOINT – GAME HIGHS

1982	CAREER
Most Strikeouts . . . . . 5 - five times	Most Strikeouts . . . . . 5 - five times
Fewest Hits . . . . . No complete games	last time 9/4/82 vs. S.F.
Longest Win Streak . . . . . 4 games	Fewest Hits . . . . . No complete games
8/15-9/22	Longest Win Streak . . . . 4 games - 1982
Longest Losing Streak . . . . . 1 game	Longest Losing Streak . . . . . 1 game

JOHN ROBERT MARTIN (33)

Pitcher Ht: 6-0 Wt: 190
Bats: Right Throws: Left
Age: 26 (Turns 27 on April 11) Born: 4-11-56 at Wyandotte, Michigan

Became Cardinal – June 3, 1980. Acquired by Cardinals' Springfield, Illinois, affiliate along with OF-1B Altar Greene from Evansville in exchange for outfielder Jim Lentine.

M.L. Service – 1.139.

1982 – Based on his 1981 performance, expectations were high for Martin when the 1982 season opened, but the quiet left-hander struggled with his control and after losing his spot in the starting rotation was optioned to Louisville in early June. He worked on his delivery, and after posting a 5-3 record with six complete games in 11 starts he earned a trip back to St. Louis in August. In his first 10 appearances after being brought up, all in relief, Martin gave up only one earned run.

Career Highlights – In 1981, he was called up from Springfield on May 11 to take the roster spot left open by Andy Rincon's assignment to the disabled list. After two relief appearances, he provided unexpectedly solid starting ability and quickly became an integral part of the starting rotation. His 8-5 record included four complete outings; the high for the team. Martin became the club's designated "giant killer" by virtue of his 3-1, four-hit victory over Nolan Ryan on 5/21 in the youngster's first start of the year, and his 5-2 win over Steve Carlton on 8/13; the first victory the Cards notched over "Lefty" in a 10-game stretch.

In 1980 Martin was a relief pitcher at Evansville and Springfield, before and after the June trade that brought him to the Cardinal organization. Then he suffered a broken foot, and when he was ready to come off the disabled list, Springfield had no one it could easily move. So Martin went to Arkansas, had a 1-1 record in five games as a starter, with a 1.67 earned run average, about the time the St. Louis club, hit by injuries, needed a pitcher. Martin went in as a reliever on his second day with the Cardinals, pitched 7 innings, allowing 5 hits, 1 run, 1 walk and 5 strikeouts to score a 10-2 victory against Houston. All his other

decisions were as a starter, including a 3-2 victory over the New York Mets on the final day of the season.

Martin was drafted in the 27th round of the June, 1978 free agent draft by the Detroit Tigers, had two good minor league seasons and, as a result, was taken to spring training with the Tigers in 1980 as a non-roster prospect.

Misc. – He graduated from Flat Rock, MI. High School in 1974, and attended Eastern Michigan University...Is noted for being the quietest member of the Cards' pitching staff.

MARTIN – COMPLETE RECORD

Year	Club	W-L	ERA	G	GS	CG	ShO	SV	IP	H	R	ER	BB	SO
1978	Bristol	0-1	5.40	2	0	0	0	1	5	2	3	3	4	5
	Lakeland	4-1	1.81	12	7	1	1	1	50	54	11	10	9	22
1979	Montgomery	2-0	2.00	11	0	0	0	4	27	15	8	6	9	18
	Evansville	7-1	1.37	37	0	0	0	2	59	49	12	9	25	53
1980	Evansville-Springfield	2-2	5.92	20	0	0	0	1	38	39	25	25	22	31
	Arkansas	1-1	1.67	5	5	0	0	0	27	23	7	5	7	19
	St. Louis	2-3	4.29	9	5	1	0	0	42	39	20	20	9	23
1981	Springfield	2-2	1.46	5	5	3	1	0	37	26	8	6	9	25
	St. Louis	8-5	3.41	17	15	4	0	0	102.2	85	43	39	26	36
1982	Louisville	5-3	3.47	11	11	6	0	0	83	62	37	32	38	41
	St. Louis	4-5	4.23	24	7	0	0	0	66	56	33	31	30	21
MAJOR TOTALS		14-13	3.81	50	27	5	0	0	212.2	180	96	90	65	90

MARTIN – MAJOR LEAGUE HITTING

	AVG.	AB	H	HR	RBI
1982 TOTALS	.091	11	1	0	0
LIFETIME TOTALS	.200	55	11	0	9

MARTIN – 1982 PITCHING RECORD

	W-L	ERA	G	CG	SV	IP	H	BB	SO
Totals	4-5	4.23	24	0	0	66	56	30	21
Before ASG	4-4	5.28	10	0	0	44.1	44	20	10
After ASG	0-1	2.08	14	0	0	21.2	12	10	11
Night	2-5	5.22	15	0	0	39.2	37	17	14
Day	2-0	2.73	9	0	0	26.1	19	13	7
Home	2-4	4.86	13	0	0	33.1	35	9	12
Road	2-1	3.58	11	0	0	32.2	21	21	9
vs. East	2-1	4.05	9	0	0	26.2	24	11	7
Chi	0-0	0.00	2	0	0	4.2	2	3	3
Mtl	—	—	—	—	—	—	—	—	—
NY	0-0	0.00	1	0	0	0.2	0	1	0
Pha	—	—	—	—	—	—	—	—	—
Pitt	2-1	5.06	6	0	0	21.1	22	7	4
vs. West	2-4	4.35	15	0	0	39.1	32	19	14
Atl	0-1	67.50	2	0	0	0.2	2	4	0
Cin	1-1	3.52	2	0	0	15.1	9	3	3
Hou	0-2	7.27	2	0	0	8.2	12	5	5
LA	0-0	0.00	4	0	0	8.1	2	3	1
SD	0-0	0.00	1	0	0	1.2	1	1	3
SF	1-0	1.93	4	0	0	4.2	6	3	2
April	2-2	5.64	4	0	0	22.1	27	9	5
May	2-2	4.91	6	0	0	22	17	11	5
June	—	—	—	—	—	—	—	—	—
July	—	—	—	—	—	—	—	—	—
Aug.	0-0	0.84	7	0	0	10.2	5	4	6
Sept.-Oct.	0-1	3.27	7	0	0	11	7	6	5

MARTIN – LEAGUE CHAMPIONSHIP SERIES RECORD

Year	Club / Opp.	W-L	ERA	G	GS	CG	ShO	SV	IP	H	R	ER	BB	SO
1982	St.L. vs. Atl.	DID NOT PITCH												

MARTIN – WORLD SERIES RECORD

Year	Club / Opp.	W-L	ERA	G	GS	CG	ShO	SV	IP	H	R	ER	BB	SO
1982	St.L. vs. Mil.	DID NOT PITCH												

GAME HIGHS

1982		CAREER	
Most Strikeouts	4 - 4/20 vs. Pitt.	Most Strikeouts	6 - 10/5/80
Fewest Hits	No complete games	Fewest Hits	4 - 5/21/81
Longest Win Streak	2 games 4/12-4/20	Longest Win Streak	3 games, 1981
Longest Losing Streak	2 games 5/7-5/10	Longest Losing Streak	3 games, 1980

WILLIE DEAN McGEE (51)

Outfielder **Ht: 6-1** **Wt: 175**
Bats: Both **Throws: Right**
Age: 24 **Born: 11-2-58 at San Francisco, California**

Became Cardinal – October 21, 1981 from New York Yankees' organization in exchange for the contract of pitcher Bob Sykes.

M.L. Service – 0.148.

1982 – McGee was called up from Louisville to replace injured David Green in May and surprised many by earning the starter's role in the center field. Batting only .291 at Louisville in his first year at the AAA level, he proceeded to storm the big leagues by hitting in the .300 area all season. His .296 final average was the highest mark posted by a rookie in the National League. McGee led the Cardinals in triples and tied for the lead in hits by pinch-hitters. His tremendous speed allowed him to cover vast territory in the outfield and he proved to have a strong and accurate arm. His overall performance had the upstart McGee under consideration for Rookie of the Year honors. He finished third in the league's competition in that area and was named to the Topp's Chewing Gum All-Star Rookie team... Possibly one of the fastest base runners in the majors, McGee was a constant threat to steal a base although his status as a rookie showed through in his tendency to get picked off base...His first major league home run was a grand slam against the Braves on July 20 at Busch Stadium...McGee made his presence known to the world in Game 3 of the World Series when he connected for his first hit of the Series, a three-run homer. He hit a second home run later in the game to set a World Series record for home runs by a rookie in one game. He also made two spectacular leaping catches to rob the Brewers of home runs in the game...McGee tied a World Series record for outfielders with 24 putouts in the Series.

Career Highlights – McGee came on strong in 1981 with a .322 performance in Double-A baseball, third highest average in the Southern League, and drew praise from baseball critics for his speed and defensive play also. He was the Yankees' No. 1 choice in the secondary phase of the Jan., 1977 free agent draft. He was a member of the California championship team at Diablo Valley Junior College, and played amateur baseball also in the Little League, Babe Ruth and American Legion programs.

Awards – Made the Topps Chewing Gum All-Star Rookie team in 1982.

Misc. – McGee is one of six children in his family.

McGEE – COMPLETE RECORD

Year	Club	AVG.	G	AB	R	H	2B	3B	HR	RBI	BB	SO	SB
1977	Oneonta	.236	65	225	31	53	4	3	2	22	13	65	13
1978	Ft. Lauderdale	.251	124	423	62	106	6	6	0	37	50	78	25
1979	West Haven	.243	49	115	21	28	3	1	1	8	13	17	7
	Ft. Lauderdale	.318	47	176	25	56	8	3	1	18	17	34	16
1980	Nashville	.283	78	223	35	63	4	5	1	22	19	39	7
1981	Nashville	.322	100	388	77	125	20	5	7	63	24	46	24
1982	Louisville	.291	13	55	11	16	2	2	1	3	2	7	5
	St. Louis	.296	123	422	43	125	12	8	4	56	12	58	24
MAJOR TOTALS		.296	123	422	43	125	12	8	4	56	12	58	24

Game Winning RBI – 1982-7.

McGEE – SWITCH-HITTING RECORD

Year		AVG.	AB	H	2B	3B	HR	RBI	BB	SO
1982	LH	.305	305	93	11	5	2	38	6	30
	RH	.274	117	32	1	3	2	18	6	28
CAREER TOTALS										
	LH	.305	305	93	11	5	2	38	6	30
	RH	.274	117	32	1	3	2	18	6	28

McGEE – 1982 HITTING RECORD

	AVG.	G	AB	H	HR	RBI
Totals	.296	123	422	125	4	56
vs. LHP	.274	–	117	32	2	18
vs. RHP	.305	–	305	93	2	38
Before ASG	.318	53	173	55	0	23
After ASG	.281	70	249	70	4	33
Night	.303	94	314	95	3	47
Day	.278	29	108	30	1	9
Home	.327	63	220	72	2	26
Road	.262	60	202	53	2	30
Turf	.317	93	309	98	3	38
Grass	.239	30	113	27	1	18
vs. East	.293	69	242	71	1	32
Chi	.237	12	38	9	0	2
Mtl	.312	18	77	24	1	8
NY	.309	16	55	17	0	13
Pha	.282	12	39	11	0	5
Pitt	.303	11	33	10	0	4
vs. West	.300	54	180	54	3	24
Atl	.409	8	22	9	1	5
Cin	.192	8	26	5	0	1
Hou	.105	6	19	2	0	2
LA	.294	11	34	10	0	4
SD	.321	9	28	9	0	1
SF	.373	12	51	19	2	11
April	––	–	–	–	–	–
May	.378	16	37	14	0	6
June	.327	27	104	34	0	15
July	.270	25	89	24	1	8
Aug.	.365	26	96	35	1	15
Sept.-Oct.	.188	29	96	18	2	12

McGEE – LEAGUE CHAMPIONSHIP SERIES RECORD

Year	Club / Opp.	AVG.	G	AB	R	H	2B	3B	HR	RBI	BB	SO	SB
1982	St.L. vs. Atl.	.308	3	13	4	4	0	2	1	5	0	5	0

McGEE – WORLD SERIES RECORD

Year	Club / Opp.	AVG.	G	AB	R	H	2B	3B	HR	RBI	BB	SO	SB
1982	St.L. vs. Mil.	.240	6	25	6	6	0	0	2	5	1	3	2

McGEE – GAME HIGHS

1982	CAREER
Most Hits . . . . . 4 - vs. S.F. - 5/31	Most Hits . . . . . 4 - vs. S.F. - 5/31/82
Most RBI . . . . . 4 - vs. Mil. - 10/15	Most RBI . . . . . 4 - vs. Mil. - 10/15/82
Longest Streak . . . . . 9 games - 7/25-8/3	Longest Streak - 9 games - 7/25-8/3
Most HR . . . . . 2 - vs. Mil. - 10/15	Most HR . . . . . 2 - vs. Mil. - 10/15

KENNETH (KEN) RAY OBERKFELL (10)

Infielder **Ht: 6-1** **Wt: 185**
Bats: Left **Throws: Right**
Age: 26 (Turns 27 on May 4) **Born: 5-4-56 at Highland, Illinois**

Became Cardinal – May 4, 1975 Signed as a free agent by scouts Fred McAlister and Joe Mathes.

M.L. Service – 4.130.

1982 – "Obie" began the season on the disabled list after breaking a bone in his left thumb during an exhibition game on March 31. He was reinstated on April 23 and picked up where he left off in 1981 by turning in a strong defensive showing at his newly adopted position. He led all third basemen this year with a .972 fielding percentage ...Offensively he didn't have the type of year one would have expected. After batting .300 during his first two full years in the majors, and coming close last season; Oberkfell's average and RBI totals dropped considerably in 1982. However, he was hot during September, batting .360 and raising his average 16 points.

Career Highlights – Was moved to third base from second in spring training of 1981 to replace traded Ken Reitz and to make room for Tommy Herr at second. He adapted well to the change, fielding a strong .956 and showing good range while accepting a league leading .338 chances and turning a league leading 23 double plays. At the plate, he fell below .300 for the first time in 3 years, but was still one of the Cardinals steadier players, offensively. He drove in 45 runs, a considerable amount for someone who batted in the bottom half of the order most of the year. Obie got off to a slow start in 1980, and was batting only .250, when he suffered a sprained left knee when Steve Garvey of the Dodgers "took him out" on a force play at second base...Ken was out six weeks, from May 11 until June 20 but he came back strong...From that point until the end of the season, he hit for a .314 average so that he finished above .300 again (he also did it in 1979, his first full big league season)...From August 2 to the end of the season, he batted .349, thanks mainly to a 103-39 .379 month of August...All three of his homers were on the road, one of them an inside-the-park on April 27 at Philadelphia.

In 1979 one of the primary reasons for the Redbirds' success was the emergence of Oberkfell at second base. Obie platooned with Mike Tyson for the first part of the season. By July he solidified his position as team's first-string second baseman and was the National League's best fielding second baseman according to official statistics with .985.

Split 1978 season between Springfield and St. Louis...Served as reserve infielder after joining Cardinals from New Orleans in August, 1977 following Don Kessinger's move to White Sox...Made major league debut as pinch-hitter against Dodgers August 22...Obtained first big league hit and RBI with single against Mets' Pat Zachry in October 2 finale...Broke in with .352 average at Johnson City in 1975, and followed that with .351 mark at St. Pete the same season.

Misc. — A native of nearby Highland, Illinois, he was a two-year baseball MVP at Collinsville High School...Played basketball for two years, too...Attended Belleville Area Junior College for one year and was a 1975 J.C. All-American...Now lives in Troy, Illinois, with his wife, Bonnie. The Oberkfells have three children, Tami Rae, born on May 22, 1981 and twins Joseph Ray and Elizabeth Rae, born on September 8, 1982.

OBERKFELL – COMPLETE RECORD

Year	Club	AVG.	G	AB	R	H	2B	3B	HR	RBI	BB	SO	SB
1975	Johnson City	.352	17	54	15	19	3	0	1	8	15	7	3
	St. Petersburg	.351	41	134	14	47	6	1	0	22	21	12	1
1976	Arkansas	.287	128	456	64	131	19	2	3	47	61	45	2
1977	New Orleans	.251	120	418	67	105	18	5	4	32	56	30	19
	St. Louis	.111	9	9	0	1	0	0	0	1	0	3	0
1978	Springfield	.285	64	242	41	69	13	4	6	38	27	21	6
	St. Louis	.120	24	50	7	6	1	0	0	0	3	1	0
1979	St. Louis	.301	135	369	53	111	19	5	1	35	57	35	4
1980	St. Louis	.303	116	422	58	128	27	6	3	46	51	23	4
1981	St. Louis	.293	102	376	43	110	12	6	2	45	37	28	13
1982	St. Louis	.289	137	470	55	136	22	5	2	34	40	31	11
MAJOR TOTALS		.290	523	1696	216	492	81	22	8	161	188	121	32

Game Winning RBI – 1980-6, 1981-4, 1982-2, Total - 12.

OBERKFELL – 1982 HITTING RECORD

	AVG.	G	AB	H	HR	RBI
Totals	.289	137	470	136	2	34
vs. LHP	.197	–	147	29	0	13
vs. RHP	.331	–	323	107	2	21
Before ASG	.283	66	240	68	1	13
After ASG	.296	71	230	68	1	21
Night	.289	104	342	99	2	26
Day	.289	33	128	37	0	8
Home	.264	74	235	62	1	16
Road	.315	63	235	74	1	18
Turf	.277	106	336	93	1	22
Grass	.321	31	134	43	1	12
vs. East	.333	71	243	81	1	17
Chi	.386	15	57	22	0	3
Mtl	.343	18	70	24	0	3
NY	.354	17	48	17	0	3
Pha	.278	10	36	10	0	1
Pitt	.250	11	32	8	1	7
vs. West	.242	66	227	55	1	17
Atl	.244	12	45	11	1	3
Cin	.294	11	34	10	0	3
Hou	.208	8	24	5	0	2
LA	.326	12	43	14	0	3
SD	.132	11	38	5	0	0
SF	.233	12	43	10	0	6
April	.286	6	21	6	0	2
May	.290	27	100	29	0	8
June	.280	25	93	26	0	2
July	.254	23	71	18	1	7
Aug.	.260	28	96	25	0	11
Sept.-Oct.	.360	28	89	32	1	4

OBERKFELL – LEAGUE CHAMPIONSHIP SERIES RECORD

Year	Club / Opp.	AVG.	G	AB	R	H	2B	3B	HR	RBI	BB	SO	SB
1982	St.L. vs. Atl.	.200	3	15	1	3	0	0	0	2	0	0	0

OBERKFELL – WORLD SERIES RECORD

Year	Club / Opp.	AVG.	G	AB	R	H	2B	3B	HR	RBI	BB	SO	SB
1982	St.L. vs. Mil.	.292	7	24	4	7	1	0	0	1	2	1	2

OBERKFELL – GAME HIGHS

1982	CAREER
Most Hits. . . . . 3 - thirteen times including one during World Series	Most Hits. . . . . 4 - three times last time - 9/28-81
Most RBI. . . . . 4 - vs. Pitt - 8/5	Most RBI. . . . . 4 - two times last time 8/5/82
Longest Streak . . . . 8 games - 9/24-10/3	Longest Streak . . . . 9 games - two times last time -1981
Most SB. . . . . 2 - vs. Chi. - 10/2	Most SB. . . . . 2 - 10/2/82

KELLY J. PARIS (12)

Shortstop Ht: 6-0 Wt: 190
Bats: Both Throws: Right
Age: 25 Born: 10-17-57 at Encino, California

Became Cardinal – Second round selection in the June, 1975, free agent draft.

M.L. Service – 0.033.

1982 – Paris spent 33 days with the Cardinals during the 1982 September pennant drive. Called up on September 1, Paris aided the Cardinal cause in his first major league at bat. He led off the 13th inning of a 5-5 game against Los Angeles with a single and subsequently scored the game-winning run...He started seven games during his stay; 4 at shortstop and 3 at third base...A solid infielder, he has the ability to play each position on the infield...Paris batted .328 at Louisville to lead the team in average and finish seventh in the American Association. His total of 83 RBI was the second highest on the team. He led the team in stolen bases with 20 thefts.

Career Highlights – In 1981 he held his own in his first year at the AAA level. He hit for average and showed that he can be a good fielding shortstop. Suffered broken ankle in a game at Oklahoma City on July 24 and was sidelined the remainder of the season. Led 1977 Appalachian League in sacrifice flies with 7. He teamed with brother, Brett, to hit back-to-back first inning homers vs. Elizabethton on August 26, 1976, a win that clinched the Appalachian League Championship for the Johnson City Cardinals. He graduated from Woodland Hills (California) High School in 1975 and was an All-League baseball player in 1974-75.

Misc. – Played winter ball with the Magallanes team in Venezuela...Was named to the American Association All-Star team.

PARIS – COMPLETE RECORD

Year	Club	AVG.	G	AB	R	H	2B	3B	HR	RBI	BB	SO	SB
1975	Sarasota	.236	34	123	14	29	2	0	2	13	15	18	7
1976	Johnson City	.275	70*	247	40	68	7	3	5	30	37	28	20
1977	St. Petersburg	.177	44	124	14	22	3	0	0	9	16	22	1
	Johnson City	.314	51	169	32	53	8	1	2	28	24	19	9
1978	St. Petersburg	.206	42	155	14	32	6	0	1	12	14	17	5
	Gastonia	.253	79	297	48	75	9	3	2	20	44	28	10
1979	St. Petersburg	.284	118	388	52	110	15	3	2	53	40	39	25
1980	Arkansas	.301	116	399	63	120	28	3	4	49	38	59	17
1981	Springfield	.267	90	292	38	78	10	1	6	31	26	48	4
1982	Louisville	.328	129	482	71	158	32	5	11	83	24	52	20
	St. Louis	.103	12	29	1	3	0	0	0	1	0	7	0
MAJOR TOTALS		.103	12	29	1	3	0	0	0	1	0	7	0

Game Winning RBI – 1982-0.

PARIS – 1982 HITTING RECORD

	AVG.	G	AB	H	HR	RBI
Totals	.115	10	26	3	0	1
vs. LHP	.083	–	12	1	0	0
vs. RHP	.118	–	17	2	0	1
Before ASG	–	–	–	–	–	–
After ASG	.115	10	26	3	0	1
Night	.150	7	20	3	0	1
Day	.000	3	6	0	0	0
Home	.000	3	6	0	0	0
Road	.150	7	20	3	0	1
Turf	.125	5	16	2	0	1
Grass	.100	5	10	1	0	0
vs. East	.071	11	28	2	0	1
Chi	.000	2	4	0	0	0
Mtl	.000	1	3	0	0	1
NY	.000	3	5	0	0	0
Pha	.000	2	7	0	0	0
Pitt	.222	3	9	2	0	0
vs. West	1.000	1	1	1	0	0
Atl.	.000	0	0	0	0	0
Cin.	.000	0	0	0	0	0
Hou	.000	0	0	0	0	0
LA	1.000	1	1	1	0	0
SD	.000	0	0	0	0	0
SF	.000	0	0	0	0	0
April	–	–	–	–	–	–
May	–	–	–	–	–	–
June	–	–	–	–	–	–
July	–	–	–	–	–	–
Aug.	–	–	–	–	–	–
Sept.-Oct.	.115	10	26	3	0	1

DARRELL RAY PORTER (15)

Catcher Ht: 6-1 Wt: 202
Bats: Left Throws: Right
Age: 31 Born: 1-17-52 at Joplin, Missouri

Became Cardinal – Signed as free agent December 13, 1980, after selection in re-entry draft.

M.L. Service – 10.075.

1982 – Porter's 1982 performance will long be remembered and measured by his post-season performance. After spending the regular season trying to find the consistent swing that earned him four All-Star squad nominations while in Kansas City, Porter exploded during the playoffs. He was named MVP of both the LCS and the World Series, batting .351 over the post-season period and playing outstanding defense... During the regular season he hit above his .250 career average on the road, but struggled at home. Still, he maintained his reputation as a strong defensive catcher and was credited by many with being the steadying influence on the Cards' pitching staff whose performance far surpassed pre-season expectations...For the second year in a row Porter spent part of the season on the disabled list after he fractured his right index finger when hit by a foul tip on May 14...Joined the 1,000 hit club this year...Still shows a keen eye, with only Hernandez drawing walks as consistently as Porter.

Career Highlights – Was the cog on which the Cardinals' 1980 winter trades were based; however early injury in 1981 prevented him from fully living up to expectations. He had problems with his right arm in spring training that nagged him through the first month of the season. Dismissed at first as just tight scar tissue, it resulted in his placement on the disabled list on May 18 with a slightly torn rotator cuff. After an extended period of rest he returned to active duty on August 19.

Darrell came to the Cardinals in 1981 after eight full seasons (service in 10 years) in the American League with an impressive record, including selection to four All-Star squads, participation in three championship series and one World Series...He has a reputation as a fine defensive catcher with a strong throwing arm and a lifetime batting average of .251 with a constant threat of power...His batting average over his last four seasons at K.C. was .271. His top professional season was 1979, when, according to Whitey Herzog, his manager then and now, he should have been the American League's Most Valuable Player. In that season he was fifth in the league in RBI, tied for fifth in triples and ninth in runs. He collected 100 RBI, runs and walks that season; becoming only the second catcher in A.L. history to achieve that (the other: Mickey Cochrane of Detroit in 1932) and the first A.L. player to do it since Carl Yazstremski of Boston in 1970...His 1980 performance dropped off possibly as a result of missing most of spring training and the early part of the season while undergoing rehabilitation from an alcohol problem. He was the No. 1 selection of the Milwaukee Brewers in the June, 1970, free-agent draft, and came to Kansas City on December 6, 1976, with pitcher Jim Colborn for outfielder Jim Wohlford, infielder Jamie Quirk and a player to be named later.

Awards/Honors – Named Most Valuable Player of both the 1982 National League Championship Series and the World Series...Named to American League All-Star Team in 1974, 1978, 1979 and 1980.

Misc. – He attended Southeast High School in Oklahoma City, and was All-Oklahoma in baseball, and All-America as a quarterback in football...He reached an agreement with the Cardinals while he and his wife Deanne were on their honeymoon cruise in the Caribbean in December, 1980. The Porters became parents for the first time on March 31, 1982 when Lindsey Deanne was born.

PORTER – COMPLETE RECORD

Year	Club	AVG.	G	AB	R	H	2B	3B	HR	RBI	BB	SO	SB
1970	Clinton	.200	62	185	24	37	11	0	4	21	50	52	1
1971	Danville	.271	101	332	75	90	9	7	24	70	82	111	1
	Milwaukee	.214	22	70	4	15	2	0	2	9	9	20	2
1972	Milwaukee	.125	18	56	2	7	1	0	1	2	5	21	0
	Evansville	.216	88	255	37	55	7	2	13	45	67	82	0
1973	Milwaukee	.254	117	350	50	89	19	2	16	67	57	85	5
1974	Milwaukee	.241	131	432	59	104	15	4	12	56	50	88	8
1975	Milwaukee	.232	130	409	66	95	12	5	18	60	89	77	2
1976	Milwaukee	.208	119	389	43	81	14	1	5	32	51	61	2
1977	Kansas City	.275	130	425	61	117	21	3	16	60	53	70	1
1978	Kansas City	.265	150	520	77	138	27	6	18	78	75	75	0
1979	Kansas City	.291	157	533	101	155	23	10	20	112	121	65	3
1980	Kansas City	.249	118	418	51	104	14	2	7	51	69	50	1
1981	St. Louis	.224	61	174	22	39	10	2	6	31	39	32	1
1982	St. Louis	.231	120	373	46	86	18	5	12	48	66	66	1
NATIONAL LEAGUE TOTALS		.229	181	547	68	125	28	7	18	79	105	98	2
AMERICAN LEAGUE TOTALS		.251	1092	3602	514	905	148	33	115	527	579	612	24
MAJOR TOTALS		.248	1273	4149	582	1030	176	40	133	606	684	710	26

Game Winning RBI – 1980-8, 1981-4, 1982-6, Total - 18.

PORTER – LEAGUE CHAMPIONSHIP SERIES RECORD

Year	Club / Opp.	AVG.	G	AB	R	H	2B	3B	HR	RBI	BB	SO	SB
1977	K.C. vs. N.Y.	.333	5	15	3	5	0	0	0	0	3	0	0
1978	K.C. vs. N.Y.	.357	4	14	1	5	1	0	0	3	2	0	0
1980	K.C. vs. N.Y.	.100	3	10	2	1	0	0	0	0	1	0	0
1982	St.L. vs. Atl.	.556	3	9	3	5	3	0	0	1	5	2	0
SERIES TOTALS		.348	15	48	9	16	4	0	0	4	6	2	0

PORTER – WORLD SERIES RECORD

Year	Club / Opp.	AVG.	G	AB	R	H	2B	3B	HR	RBI	BB	SO	SB
1980	K.C. vs. Phil.	143	5	14	1	2	0	0	0	0	3	4	0
1982	St.L. vs. Mil.	.286	7	28	1	8	2	0	1	5	1	4	0
SERIES TOTALS		.238	12	42	2	10	2	0	1	5	4	8	0

PORTER – ALL-STAR GAME RECORD

Year	Club	AVG.	G	AB	R	H	2B	3B	HR	RBI	BB	SO	SB
1974	Milwaukee	SELECTED – DID NOT PLAY											
1978	Kansas City	.000	1	1	0	0	0	0	0	0	0	0	0
1979	Kansas City	.333	1	3	0	1	1	0	0	0	0	0	0
1980	Kansas City	.000	1	1	0	0	0	0	0	0	0	0	0
ALL-STAR TOTALS		.200	3	5	0	1	1	0	0	0	0	0	0

PORTER – 1982 HITTING RECORD

	AVG.	G	AB	H	HR	RBI
Totals	.231	120	373	86	12	48
vs. LHP	.211	–	76	16	1	13
vs. RHP	.236	–	297	70	11	35
Before ASG	.226	59	195	44	5	24
After ASG	.236	61	178	42	7	24
Night	.267	87	258	69	10	42
Day	.148	33	115	17	2	6
Home	.198	62	187	37	3	21
Road	.263	58	186	49	9	27
Turf	.243	93	292	71	7	37
Grass	.185	27	58	15	5	11
vs. East	.216	79	250	54	9	34
Chi	.145	17	55	8	3	7
Mtl	.269	18	52	14	1	4
NY	.265	16	49	13	4	12
Pha	.269	14	52	14	1	8
Pitt	.119	14	42	5	0	3
vs. West	.260	41	123	32	3	14
Atl	.269	9	26	7	1	6
Cin	.276	8	29	8	0	2
Hou	.375	10	32	12	2	4
LA	.167	2	6	1	0	0
SD	.067	6	15	1	0	0
SF	.200	6	15	3	0	2
April	.247	20	73	18	2	9
May	.237	11	38	9	1	7
June	.237	20	59	14	2	7
July	.277	20	65	18	2	10
Aug.	.174	24	69	12	1	7
Sept.-Oct.	.214	25	69	15	4	8

PORTER – GAME HIGHS

1982

Most Hits . . . . . 3 - five times
Most RBI . . . . . 3 - four times
Longest Streak . . . . 7 games - 4/20-4/28
Most HR . . . . . 2 - vs. Chi. - 10/2

CAREER

Most Hits . . . . . 5 - 6/4/78
Most RBI . . . 5 - twice - last time 9/16/81
Longest Streak . . . . . 13 games - 1978
Most HR . . . . . 2 - seven times
last time - 10/2/82

JAMES (JAMIE) PATRICK QUIRK (38)

Catcher-Infielder Ht: 6-4 Wt: 200
Bats: Left Throws: Right
Age: 28 Born: 10-22-54 at Whittier, California

Became Cardinal – Acquired on January 28, 1983 as a free agent.

M.L. Service – 6.089.

1982 – Quirk caught in 29 contests in 1982, his highest total in a single season. He also saw action at first, third, and in the outfield. Quirk has performed at every position except centerfield and as a pitcher while he has been in the majors...His best day of the season was May 5 in a 4-4 effort against Milwaukee...Was placed on the 15-day disabled list on August 10 due to lower back strain.

Career Highlights – As in past years, Quirk proved valuable to the Royals in 1981 as a talented utility man. He was used at third, first, in the outfield and behind the plate where he recorded most of his playing time. He caught in 22 contests in his seventh season compared to a lifetime total of 24 in his previous six years...1980 was a busy campaign for Quirk. He filled a role as a utility player, pinch hitter and spot starter. Began the year behind the plate platooning with John Wathan. Quirk handled regular chores against right handed pitching...He put on a solid defensive performance at third base when he spelled injured George Brett in 20 contests at mid-season... Posted his highest batting average as a pro in 1979 when he hit .304 over 15 games. He was the Royals' biggest weapon off the bench as 32 of his appearances came in the pinch hitter's role...Quirk started his career in the Kansas City organization, making it to the big leagues in 1975 but was traded to the Milwaukee Brewers prior to the 1977 season in a deal that brought Darrell Porter and Jim Colborn to K.C. in exchange for Jamie, Bob McClure and Jim Wohlford...His one year stay in Milwaukee was a busy one; Quirk played in a career high 93 contests while batting .217 with 3 homers and 13 RBI. He returned to the Royals in August of 1978 from the Brewers triple A affiliate in order to strengthen K.C.'s infield strength down the stretch... Quirk's first major league home run came as a pinch hitter on Sept. 20, 1975 against Oakland's Rollie Fingers...Prior to being called up to the big leagues in 1975, Quirk was a hit in Omaha where he topped American Association third basemen in fielding while batting .274 with 13 homers and 64 RBI's. He was selected by the Omaha fans as "The Most Popular Player".

Misc. – Quirk was the Royals' top draft choice in the June, 1972 free agent draft. He attended St. Paul High in Santa Fe Springs, California, where he was a 4-year baseball letterman. He also earned three letters in football and basketball...He was an outstanding prep quarterback and signed a letter of intent with Notre Dame after being offered over 30 scholarships...Hit over .400 in his final two seasons at St. Paul and played in the California North-South All-Star game at Candlestick Park...Was married on January 15, 1983 to the former Anna Holtmann. Quirk reached agreement with the Cardinals while on his honeymoon in Hawaii. He became the second Kansas City catcher turned free agent to join the Redbirds while on his honeymoon. In December of 1980, Darrell Porter agreed to move from Kansas City to St. Louis while he was on a honeymoon cruise.

QUIRK – COMPLETE RECORD

Year	Club	AVG.	G	AB	R	H	2B	3B	HR	RBI	BB	SO	SB
1972	Billings	.255	55	208	29	53	9	4	5	37	14	58	4
1973	San Jose	.231	132	429	58	99	12	7	8	45	58	123	7
1974	Jacksonville	.227	46	163	16	37	7	2	3	21	20	32	2
	Omaha	.281	53	203	27	57	10	2	10	31	16	46	2
1975	Omaha	.274	127	445	62	122	23	4	13	64	49	96	4
	Kansas City	.256	14	39	2	10	0	0	1	5	2	7	0
1976	Kansas City	.246	64	114	11	28	6	0	1	15	2	22	0
1977	Milwaukee	.217	93	221	16	48	14	1	3	13	8	47	0
1978	Spokane	.292	97	343	58	100	20	2	12	63	47	89	2
	Kansas City	.207	17	29	3	6	2	0	0	2	5	4	0
1979	Kansas City	.304	51	79	8	24	6	1	1	11	5	13	0
1980	Kansas City	.276	62	163	13	45	5	0	5	21	7	24	3
1981	Kansas City	.250	46	100	8	25	7	0	0	10	6	17	0
1982	Kansas City	.231	36	78	8	18	3	0	1	5	3	15	0
MAJOR TOTALS		.248	383	823	69	204	43	2	12	82	38	149	3

QUIRK – LEAGUE CHAMPIONSHIP RECORD

Year	Club / Opp.	AVG.	G	AB	R	H	2B	3B	HR	RBI	BB	SO	SB
1976	K.C. vs. N.Y.	.143	4	7	1	1	0	1	0	2	0	2	0

MICHAEL JEFFREY RAMSEY (5)

Infielder **Ht: 6-1** **Wt: 175**
Bats: Both **Throws: Right**
Age: 28 (Turns 29 on March 29) **Born: 3-29-54 at Roanoke, Virginia**

Became Cardinal – Selected third by the Cardinals in June 1975, free-agent draft. Signed by Eddie Lyons.

M.L. Service – 3.007.

1982 – Ramsey's 1982 performance earned him recognition as one of baseball's best reserve players. Able to play second base, shortstop and third base, with confidence, Ramsey could be a starter on many teams. As it is, for the second year in a row, Ramsey replaced injured front-liners for long periods of time, performing steadily and at times spectacularly. He handled second base chores for over 30 games while Herr was out during May and June with a pull hamstring, and batted .292 during that period. Later during the September pennant drive, he was called on to play shortstop when Ozzie Smith injured his right leg and missed an extended stretch of games...During that time frame, Ramsey played errorless ball in 14 games and also was the only Cardinal to play every inning of every game in a busy stretch that at one point saw the team play 5 games, 49 innings, over a 48 hour period in New York...Ramsey hit the first home run of his major league career on July 25 when his three-run round-tripper helped the Cardinals to a 4-3 victory over Houston.

Career Highlights – In 1981 he stepped in as the starting shortstop when Garry Templeton re-injured his knee and was placed on the disabled list. He was able to make the plays in the field. However, his bat cooled off in August after hovering around .370, a mark he reached mostly as a pinch-hitter before the strike. He was injured on June 4 when he broke the 5th metacarpal bone in his right hand attempting to turn the double play against Montreal. His value as a versitile infield reserve was enhanced in 1980 when he played second shortstop and third base, and also served as a pinch-hitter and runner...He filled in as a starting second baseman from May 22 to June 11 after Ken Oberkfell was injured and hit .291 in that period, including a seven game hitting streak (30-11 .367)...He had a short stay with St. Louis in 1978...He was named to the 1975 Appalachian League All-Star team while with Johnson City. He spent the last half of the 1976 season on the disabled list with a leg injury.

Misc. – He attended Roswell, GA., High School from 1969 to 1972 and was the leading hitter there in 1971 and Most Valuable Player in 1972. He was also the MVP at Appalachian State University in 1974 and 1975. Married Merle Yos on February 5, 1982.

RAMSEY – COMPLETE RECORD

Year	Club	AVG.	G	AB	R	H	2B	3B	HR	RBI	BB	SO	SB
1975	Johnson City	.285	65	277	43	79	14	1	0	25	14	20	14
1976	Arkansas	.274	84	288	26	79	6	1	0	24	23	32	8
1977	Arkansas	.250	121	484	51	121	21	4	1	28	31	43	25
1978	Springfield	.241	99	382	53	92	8	4	2	30	47	48	21
	St. Louis	.200	12	5	4	1	0	0	0	0	0	1	0
1979	Springfield	.221	97	281	28	62	9	3	1	27	19	41	11
1980	Springfield	.261	21	69	7	18	1	0	0	6	8	9	2
	St. Louis	.262	59	126	11	33	8	1	0	8	3	17	0
1981	St. Louis	.258	47	124	19	32	3	0	0	9	8	16	4
1982	St. Louis	.230	112	256	18	59	8	2	1	21	22	34	6
MAJOR TOTALS		.245	230	511	52	125	19	3	1	38	33	68	10

Game Winning RBI – 1980-1, 1981-4, 1982-2, Total - 7.

RAMSEY – LEAGUE CHAMPIONSHIP SERIES RECORD

Year	Club / Opp.	AVG.	G	AB	R	H	2B	3B	HR	RBI	BB	SO	SB
1982	St.L. vs. Atl.	DID NOT PLAY											

RAMSEY – WORLD SERIES RECORD

Year	Club / Opp.	AVG.	G	AB	R	H	2B	3B	HR	RBI	BB	SO	SB
1982	St.L. vs. Mil.	.000	3	1	1	0	0	0	0	0	0	1	0

RAMSEY – SWITCH-HITTING RECORD

Year		AVG.	AB	H	2B	3B	HR	RBI	BB	SO
1978	LH	.200	5	1	0	0	0	0	0	1
	RH	.000	0	0	0	0	0	0	0	0
1980	LH	.231	65	15	1	1	0	1	1	12
	RH	.295	61	18	7	0	0	7	2	5
1981	LH	.315	73	23	2	0	0	6	4	9
	RH	.176	51	9	1	0	0	3	4	7
1982	LH	.230	148	34	5	1	1	15	13	20
	RH	.231	108	25	3	1	0	6	9	14
CAREER TOTALS										
	LH	.251	291	73	8	2	1	22	18	42
	RH	.236	220	52	11	1	0	16	15	26

RAMSEY – 1982 HITTING RECORD

	AVG.	G	AB	H	HR	RBI
Totals	.230	112	256	59	1	21
vs. LHP	.231	–	108	25	0	6
vs. RHP	.230	–	148	34	1	15
Before ASG	.281	65	160	45	0	12
After ASG	.146	47	96	14	1	9
Night	.184	80	228	42	0	11
Day	.607	32	28	17	1	10
Home	.229	54	118	27	1	13
Road	.231	58	138	32	0	8
Turf	.217	83	175	38	1	18
Grass	.259	29	81	21	0	3
vs. East	.187	62	155	29	0	14
Chi	.000	8	14	0	0	1
Mtl	.150	10	20	3	0	1
NY	.209	16	43	9	0	3
Pha	.200	14	52	14	0	8
Pitt	.115	14	26	3	0	1
vs. West	.319	48	113	36	1	12
Atl	.357	4	14	5	0	0
Cin	.417	9	12	5	0	3
Hou	.222	8	18	4	1	6
LA	.240	9	25	6	0	0
SD	.350	9	20	7	0	2
SF	.375	9	24	9	0	1
April	.316	14	19	6	0	1
May	.357	19	56	20	0	3
June	.224	27	76	17	0	6
July	.316	14	19	6	1	8
Aug.	.010	16	17	1	0	1
Sept.-Oct.	.130	22	69	9	0	2

RAMSEY – GAME HIGHS

1982	CAREER
Most Hits. . . . . 3 - twice	Most Hits. . . . . 4 - 6/3/80
Most RBI. . . . . 3 - vs. Hou. - 7/25	Most RBI. . . . . 3 - 7/25/82
Longest Streak . . . . 6 games - 5/13-5/20	Longest Streak . . . . . 6 games - 1982
Most SB. . . . . 2 - twice	Most SB. . . . 2 - twice - last time 6/19/82

ERIC RALPH RASMUSSEN (34)

Pitcher Ht: 6-3 Wt: 205
Bats: Right Throws: Right
Age: 31 Born: 3-22-52 at Racine, Wisconsin

Became Cardinal – Originally signed by Cardinal scouts Hal Smith and Leon McGraw following his selection in the 23rd round of the June, 1973, free-agent draft. Traded to San Diego on May 26, 1978, for outfielder George Hendrick. Unconditionally released by San Diego in spring training, 1981. Signed by Yucatan club of the Mexican League in 1981. Contract assigned to Louisville by Yucatan on August 11, 1982. Called up by St. Louis on August 30.

M.L. Service – 5.109.

1982 – Rasmussen's contract was purchased by Louisville from the Yucatan Club of the Mexican League on December 8, 1981. He was invited to the Cardinals' 1982 spring training camp as a non-roster player, failed to make the club and was returned to the Yucatan Club on April 6, 1982. Recorded a 10-8 record with a 2.26 ERA and six complete games in the Mexican League before his contract was repurchased by Louisville. He appeared in four games for the Redbirds before being called up to St. Louis on August 30...Appeared in relief in three games before getting a start on September 17 vs. New York when he held off the Mets for seven innings and helped the Cards to a 3-2 win, the first of a five-game sweep in New York...Rasmussen was the winning pitcher in the Cards last regular season game, a 5-4 victory over Chicago on October 3.

Career Highlights – Was one of the Mexican League's best pitchers in 1981 posting a 12-6 record and a 2.30 ERA...Began the 1980 season in the Padre starting rotation but was used mostly in relief later and started occasionally...In 1979 Rasmussen divided time between starting and relieving. Was strong during September when he pitched shutouts in 3 of his last 5 starts for the Padres...In 1978 was 2-5 with a 4.20 ERA in 10 games for the Cardinals when he was traded on May 26 for George Hendrick. Lost his first two starts then won 8 straight...Was 11-17 in 1977 for St. Louis with complete games in each of his victories...Made auspicious major leage debut July 21, 1975 blanking Padres, 4-0.

Misc. – Graduated from Case High School (Racine, Wisc.) in 1969 and from Louisiana State University at New Orleans in 1973...Was first team NCAA All-American selectee in 1973...Selected on Gulf Coast (NL) Club All-Star Team in 1973...Tied for league lead, 1974 Texas League pitchers, in complete games and wins...Eric and his wife Lynda lives in St. Louis during the off-season. Rasmussen has one son, Michael Ian.

RASMUSSEN – COMPLETE RECORD

Year	Club	W-L	ERA	G	GS	CG	ShO	SV	IP	H	R	ER	BB	SO
1973	Sarasota	2-0	1.17	3	3	1	1	0	23	16	4	3	4	27
	St. Petersburg	3-3	2.25	8	8	1	1	0	52	47	17	13	6	33
1974	Arkansas	14-5	3.11	22	22	13	2	0	159	154	65	55	32	121
1975	Tulsa	10-5	3.71	18	18	5	1	0	129	133	56	53	36	89
	St. Louis	5-5	3.78	14	13	2	1	0	81	86	44	34	20	59
1976	St. Louis	6-12	3.54	43	17	2	1	0	150	139	67	59	54	76
1977	St. Louis	11-17	3.48	34	34	11	3	0	233	223	103	90	63	120
1978	St. Louis	2-5	4.20	10	10	2	1	0	60	61	32	28	20	32
	San Diego	12-10	4.07	27	24	3	2	0	146	54	72	66	43	59
1979	San Diego	6-9	3.27	45	20	5	3	3	157	142	59	57	42	54
1980	San Diego	4-11	4.38	40	14	0	0	1	111	130	60	54	33	50
1981	Yucatan	12-6	2.30	19	18	12	4	0	145	130	47	37	36	70
1982	Yucatan	10-8	2.26	22	22	14	0	0	163.1	131	44	41	35	92
	Louisville	2-2	4.13	4	4	0	0	0	28.1	27	13	13	9	20
	St. Louis	1-2	4.42	8	3	0	0	0	18.1	21	13	9	8	4
MAJOR TOTALS		47-71	3.74	221	135	25	11	4	956.1	956	450	397	283	454

RASMUSSEN – MAJOR LEAGUE HITTING

	AVG.	AB	H	HR	RBI
1982 TOTALS	.000	3	0	0	0
LIFETIME TOTALS	.119	260	31	0	10

RASMUSSEN – 1982 PITCHING RECORD

	W-L	ERA	G	CG	SV	IP	H	BB	SO
Totals	1-2	4.42	8	0	0	18.1	21	8	15
Before ASG	—	—	—	—	—	—	—	—	—
After ASG	1-2	4.42	8	0	0	18.1	21	8	15
Night	0-1	3.86	5	0	0	13	12	3	6
Day	1-1	10.59	3	0	0	5.1	9	5	9
Home	0-2	7.36	4	0	0	7.1	11	5	7
Road	1-0	3.00	4	0	0	11	10	3	8
vs. East	1-2	4.50	7	0	0	18	19	8	15
Chi	1-1	14.73	2	0	0	3.2	8	5	5
Mtl	0-0	0.00	2	0	0	1	0	1	0
NY	0-0	2.08	2	0	0	8.2	5	0	8
Pha	0-1	1.93	1	0	0	4.2	6	2	2
Pitt	—	—	—	—	—	—	—	—	—
vs. West	0-0	0.00	1	0	0	0.1	2	0	0
Atl	—	—	—	—	—	—	—	—	—
Cin	—	—	—	—	—	—	—	—	—
Hou	—	—	—	—	—	—	—	—	—
LA	0-0	0.00	1	0	0	0.1	2	0	0
SD	—	—	—	—	—	—	—	—	—
SF	—	—	—	—	—	—	—	—	—
April	—	—	—	—	—	—	—	—	—
May	—	—	—	—	—	—	—	—	—
June	—	—	—	—	—	—	—	—	—
July	—	—	—	—	—	—	—	—	—
Aug.	—	—	—	—	—	—	—	—	—
Sept.-Oct.	1-2	4.42	8	0	0	18.1	21	8	15

RASMUSSEN – GAME HIGHS

1982	CAREER
Most Strikeouts . . . . . 4 - three times	Most Strikeouts . . . . . 8 - three times last time - 1977
Fewest Hits . . . . . No Complete Games	Fewest Hits . . . . . 1 - last time 1979
Longest Win Streak 1	Longest Win Streak . . 3 - last time 1977
Longest Losing Streak . . . 2 - 9/21-9/26	Longest Losing Streak . 5 - last time 1977

ANDREW JOHN RINCON (46)

Pitcher **Ht: 6-3** **Wt: 195**
Bats: Right **Throws: Right**
Age: 24 **Born: 3-5-59 at Pico Rivera, California**

Became Cardinal – Signed by Cardinals as fifth-round selection in June, 1977, free agent draft by scout Angel Figueroa.

M.L. Service – 1.012.

1982 – Started the year with the Cardinals but struggled early and was optioned to Louisville on May 26 after posting a 2-3 record with a 4.73 ERA in 11 appearances ...Was 5-8 at Louisville with four complete games to his credit...Established himself early in his career as a hard thrower with good control but did not live up to expectations in 1982.

Career Highlights – Had a 3-1 record early in 1981 with a 1.75 ERA. Then on May 9, in his fifth appearance, he was hit by a line drive, broke the ulna in his right arm and was placed on the disabled list the next day. Was reactivated June 11, just before the strike, and optioned to Springfield. However, he never regained his winning form. He was called up on August 13, then optioned to Arkansas six days later and called up again on August 31. He suffered from pain in his back during his rehabilitation and didn't see any action on the big club after he broke his arm. Was a surprise find in September, 1980, coming up from the Cards' AA club, Arkansas, to post a 3-1 record with a 2.61 ERA. He had just helped the Travelers win the Texas League Championship with two playoff victories, including the final game against San Antonio. He was driving to the West Coast following the victory, and was intercepted by the Texas Highway Patrol to receive the news he had been called up to the St. Louis club.

In his major league debut, September 15, he pitched a 5-hitter to beat the Cubs, 5-1, then had two more one-run performances in beating Montreal 4-1 (a three hitter) and New York, 5-1, before suffering his first major league defeat, 8-0, at Montreal on October 1.

He had an abbreviated season in 1977 at Calgary because of an arm injury. In June, 1979, he pitched 38 consecutive scoreless innings for St. Petersburg, and late in the season moved up to Arkansas in time to help the Travelers win a playoff game.

Misc. – Graduated from St. Paul High School (Pico Rivera, California) in 1977.

RINCON – COMPLETE RECORD

Year	Club	W-L	ERA	G	GS	CG	ShO	SV	IP	H	R	ER	BB	SO
1977	Calgary	3-1	2.93	7	6	2	0	1	40	36	17	13	20	23
1978	Gastonia	8-10	4.14	24	24	5	1	0	150	132	85	69	86	67
1979	St. Petersburg	10-9	3.36	25	24	5	2	0	158	153	74	59	66	89
	Arkansas	1-2	4.50	3	3	0	0	0	16	81	8	8	5	7
1980	Arkansas	10-7	3.40	26	26	8	1	0	172	165	80	65	51	138
	St. Louis	3-1	2.61	4	4	1	0	0	31	23	9	9	7	22
1981	Arkansas	0-2	6.78	2	2	0	0	0	8	11	6	6	1	6
	Springfield	1-3	6.55	8	8	0	0	0	22	32	16	16	14	17
	St. Louis	3-1	1.75	5	5	1	1	0	35.2	27	8	7	5	13
1982	Louisville	5-8	5.09	18	18	4	1	0	116.2	115	80	66	61	75
	St. Louis	2-3	4.73	11	6	1	0	0	40	35	22	21	25	11
MAJOR TOTALS		8-5	3.12	20	15	3	0	0	106.2	85	39	37	37	46

RINCON – MAJOR LEAGUE HITTING

	AVG.	AB	H	HR	RBI
1982 TOTALS	.100	10	1	0	1
LIFETIME TOTALS	.200	35	7	0	7

RINCON – 1982 PITCHING RECORD

	W-L	ERA	G	CG	SV	IP	H	BB	SO
Totals	2-3	4.73	11	1	0	40	35	25	11
Before ASG	2-3	4.73	11	1	0	40	35	25	11
After ASG	--	--	–	–	–	–	–	–	–
Night	1-1	4.70	3	0	0	7.2	3	11	4
Day	1-2	4.73	8	1	0	32.1	32	14	7
Home	0-0	5.40	4	0	0	15	17	4	5
Road	2-3	4.32	7	1	0	25	18	21	6
vs. East	1-1	4.67	5	1	0	27	25	11	10
Chi	1-0	4.15	2	1	0	13	9	5	7
Mtl	—	—	–	–	–	–	–	–	–
NY	--	—	–	–	–	–	–	–	–
Pha	0-1	5.25	2	0	0	12	13	5	3
Pitt	0-0	4.50	1	0	0	2	3	1	0

RINCON – 1982 PITCHING RECORD (Continued)

	W-L	ERA	G	CG	SV	IP	H	BB	SO
vs. West	1-2	5.25	6	0	0	13	10	14	1
Atl	1-0	1.42	4	0	0	6.1	2	7	0
Cin	0-1	11.57	1	0	0	2.1	6	1	1
Hou	—	—	—	—	—	—	—	—	—
LA	0-1	6.23	1	0	0	4.1	2	6	0
SD	—	—	—	—	—	—	—	—	—
SF	—	—	—	—	—	—	—	—	—
April	1-1	3.52	4	1	0	23	19	11	7
May	1-2	6.35	7	0	0	17	16	14	4
June	—	—	—	—	—	—	—	—	—
July	—	—	—	—	—	—	—	—	—
Aug.	—	—	—	—	—	—	—	—	—
Sept.-Oct.	—	—	—	—	—	—	—	—	—

RINCON – GAME HIGHS

1982		GAMES	
Most Strikeouts	4 - 4/14 vs. Chi.	Most Strikeouts	8 - 9/26/80
Fewest Hits	3 - 4/14 vs. Chi.	Fewest Hits	3 - 4/14/82
Longest Win Streak	1 game	Longest Win Streak	3 games - 1980
Longest Losing Streak	2 games 4/25-5/1	Longest Losing Streak	2 games - 1982

EUGENE (GENE) LAWRENCE ROOF (29)

Outfielder **Ht: 6-2** **Wt: 195**
Bats: Both **Throws: Right**
Age: 25 **Born: 1-13-58 at Mayfield, Kentucky**

Became Cardinal – Selected 12th by the Cardinals in June, 1976, free agent draft. Signed by scout Mo Mozzali.

M.L. Service – 0.073.

1982 – At Louisville Roof showed once again that he's a two-way ballplayer. He batted a healthy .306, knocked in 49 runs and stole 13 bases. In addition he topped all American Association outfielders with a .991 fielding percentage...Began the season with the Cardinals, and appeared in 3 games but was optioned to Louisville on April 12 when Tenace came off the disabled list. Joined the big club again on September 1 and contributed to the Cardinal cause with 4 hits, 2 stolen bases and 2 RBI during the pennant drive.

Career Highlights – Was called up from Springfield on September 2, 1981 to help the Cardinals in their pennant drive and impressed many. He batted .300 in his 60 at bats and showed solid defensive skills. Roof was used occasionally as a pinch hitter, but mostly he platooned in left field with Iorg and Landrum. His first major league hit came on 9/5 (against Jerry Reuss) in his initial major league at bat. He compiled a .348 batting average at Springfield, the best on the team and third best in the league, and he led the league in on base percentage (.452). Roof missed several weeks of action in mid-July when he injured his right ankle and was placed on the disabled list...Roof had another good minor league season in 1980, helping the Springfield Redbirds to the American Association championship...He led the Redbirds in stolen bases with 26, and was the league leader in the hit-by-pitcher department with 11....Played the 1979 season at Arkansas of Texas League...Had a fine season at AA...batted .303 with 11 homers and 53 RBI...Second on club in hits with 145. Led 1977 Appalachian League in HR (7). Selected on 1977 Appalachian League All-Star Team...Was on St. Pete disabled list May 12 to June 23, 1978 because of a broken foot.

Misc. – Is the brother of former major league catcher, Phil Roof who was named as manager of the Minnesota Twin's double-A affiliate team at Orlando during the 1982 off-season...Graduated from St. Mary (Paducah, Ky.) H.S. in 1976. Lettered in baseball and basketball. Built a batting cage in his back yard in the winter of 1981 to work on his game.

ROOF – COMPLETE RECORD

Year	Club	AVG.	G	AB	R	H	2B	3B	HR	RBI	BB	SO	SB
1976	Sarasota	.238	5	21	0	5	0	0	0	2	0	3	0
	Johnson City	.224	53	174	21	39	4	0	2	28	10	29	2
1977	Gastonia	.203	42	138	19	28	3	1	1	11	15	16	3
	Johnson City	.361*	59	219	43	79	11	2	5	33	22	22	6
1978	St. Petersburg	.258	101	360	50	93	7	6	2	31	29	20	10
1979	Arkansas	.303	128	478	86	145	22	3	11	53	72	49	10
1980	Springfield	.258	133	481	68	124	23	0	10	57	56	64	26
1981	Springfield	.348	96	322	65	112	19	3	11	44	54	50	17
	St. Louis	.300	23	60	11	18	6	0	0	3	12	16	6
1982	Louisville	.306	119	458	78	140	27	5	3	49	74	64	13
	St. Louis	.267	11	15	3	4	0	0	0	2	1	4	2
MAJOR TOTALS		.293	34	75	14	22	6	0	0	5	13	20	7

Game Winning RBI – 1981-0, 1982-0.

ROOF – SWITCH-HITTING RECORD

Year		AVG.	AB	H	2B	3B	HR	RBI	BB	SO
1981	LH	.314	35	11	3	0	0	3	8	9
	RH	.280	25	7	3	0	0	0	4	7
1982	LH	.286	14	4	0	0	0	2	1	3
	RH	.000	1	0	0	0	0	0	0	1
CAREER	LH	.306	49	15	3	0	0	5	9	12
TOTALS	RH	.269	26	7	3	0	0	0	4	8

ROOF – 1982 HITTING RECORD

	AVG.	G	AB	H	HR	RBI
Totals	.267	11	15	4	0	2
vs. LHP	.000	–	1	0	0	0
vs. RHP	.286	–	14	4	0	2
Before ASG	.000	3	2	0	0	0
After ASG	.308	8	13	4	0	2
Night	.300	7	10	3	0	2
Day	.200	4	5	1	0	0
Home	.000	5	4	0	0	0
Road	.364	6	11	4	0	2
Turf	.200	8	10	2	0	1
Grass	.400	3	5	2	0	1
vs. East	.286	10	14	4	0	2
Chi	.250	2	4	1	0	0
Mtl	.333	2	3	1	0	1
NY	.1.000	1	1	1	0	1
Pha	.000	0	0	0	0	0
Pitt	.167	5	6	1	0	0
vs. West	.000	1	1	0	0	0
Atl	.000	0	0	0	0	0
Cin	.000	0	0	0	0	0
Hou	.000	1	1	0	0	0
LA	.000	0	0	0	0	0
SD	.000	0	0	0	0	0
SF	.000	0	0	0	0	0
April	.000	3	2	0	0	0
May	––	–	–	–	–	–
June	––	–	–	–	–	–
July	––	–	–	–	–	–
Aug.	––	–	–	–	–	–
Sept.-Oct.	.308	8	13	4	0	2

ROOF – GAME HIGHS

CAREER

Most Hits. . . . . 2 - 6 times, last time, 1981
Longest Streak . . . . . 5 games - 1981
Most SB. . . . . 2 - 9/13/81

RAFAEL SANTANA (14)

Shortstop Ht: 6-1 Wt: 160
Bats: Right Throws: Right
Age: 25 Born: 1-31-58 at LaRomana, Dominican Republic

Became Cardinal – Contract purchased February 16, 1981 from the New York Yankees.

M.L. Service – 0.000.

1982 – Played third base in his first full season on the AAA level. Proved to be a sure-handed infielder and led all American Association third baseman in double plays with 16...Santana hit better than he was expected to in 1982...Has good speed and stole 16 bases, the second highest total on the team...Can play at shortstop, second base and third base.

Career Highlights – In 1981 was called up to Springfield late in the season when Kelly Paris was injured. In his first full year on the AA level he showed great improvement in the field, and he led the league shortstops in double plays (79)...Made Florida State League All-Star Team in 1978 as a shortstop, and in 1979 as a utility infielder. Led League shortstops in fielding in 1979 at .982. Is primarily a shortstop but also plays second and third...Was originally signed by the Yankees as a non-drafted free agent on August 31, 1976. Was on Yankees' 40-man roster when traded to St. Louis.

SANTANA – COMPLETE RECORD

Year	Club	AVG.	G	AB	R	H	2B	3B	HR	RBI	BB	SO	SB
1977	Oneonta	.261	60	157	26	41	5	0	0	23	19	19	5
1978	Ft. Lauderdale	.258	131	431	37	111	8	5	0	35	29	63	4
1979	Ft. Lauderdale	.263	133	472	62	124	9	6	0	41	36	53	12
1980	Ft. Lauderdale	.226	51	168	20	38	2	0	1	17	23	12	4
	Nashville	.233	86	275	33	64	4	3	0	20	23	23	7
1981	Arkansas	.233	110	326	34	76	14	3	0	19	24	43	2
	Springfield	.500	2	8	3	4	1	0	1	2	0	0	1
1982	Louisville	.286	121	430	65	123	15	3	3	53	27	46	16

LONNIE SMITH (27)

Outfielder Ht: 5-9 Wt: 170
Bats: Right Throws: Right
Age: 27 Born: 12-22-55 at Chicago, Illinois

Became Cardinal – November 19, 1981 in three-way deal in which Cardinals acquired Smith from Philadelphia, sent pitchers Lary Sorensen and Silvio Martinez to Cleveland, and Cleveland sent catcher Bo Diaz to Philadelphia. Cleveland also acquired a player to be named later from Philadelphia.

M.L. Service – 3.079.

1982 – Without doubt Smith was the catalyst of the 1982 Redbirds. He made things happen with his consistent batting and aggressive running. Always hustling, Smith more than doubled his career stolen base total in one year as a starter and proved that he could maintain his .300 plus batting average when playing on an everyday basis. He also showed he was capable of hitting with power, collecting more doubles, triples and home runs than he had in his previous 2-1/2 years of major league play...He led the Cards in batting average, runs, hits, doubles, triples and

stolen bases and was second in games played...On the league level he was 4th in batting average, 1st in runs, 2nd in stolen bases, 5th in hits and triples and 6th in doubles...Among the many highlights of Smith's season were: stealing five bases in one game (9/4) to tie a modern National League Record, reaching the 100 career stolen base level and hitting his first ever grand-slam home run and his first inside-the-park round-tripper...Started the season in center field but was moved to left field when David Green and Willie McGee proved they could handle centerfield...Smith had the Cardinals' longest batting streak of the year, 17 games.

Career Highlights – Smith had a .321 batting average for just under 2½ major league seasons, and has stolen 60 bases, including setting a record for Philadelphia rookies with 33 SB in 1980. He batted .600 in the 1980 League Championship Series against Houston and .263 in the World Series vs. Kansas City. In 1981, he played all three outfield positions, replacing Garry Maddox in center field in the late-season going. He hit safely in the final 23 games of the year to tie Art Howe of Houston for the longest such streak in the league for 1981. He was 82-34 .415 during that string, bringing his average from .245 to .324.

He averaged .309 and 39 steals in six minor league years, and his 21 assists led all American Association outfielders in 1978.

Awards/Honors – Chosen Rookie of the Year in 1980 by The Sporting News and Baseball Digest, and finished third in the BBWAA balloting...In 1982 he was elected to the National League's All-Star team and voted to both United Press International's and The Sporting News' post-season All-Star teams...He was the National League's Player of the Week for August 30-September 5.

Misc. – Lonnie and his wife Pearl (Jeter) have two children. A girl, Yaritza LaVonne, born 6/17/81, and a boy, Eric Tramaine, born 3/16/80.

L. SMITH – COMPLETE RECORD

Year	Club	AVG.	G	AB	R	H	2B	3B	HR	RBI	BB	SO	SB
1974	Auburn	.266	61	210	48	60	10	4	5	27	52	29	12
1975	Spartanburg	.323	131	465	114*	150*	23	4	7	40	96	63	56*
1976	Oklahoma City	.308	134	483	93*	149	24	9	8	54	60	73	26
1977	Oklahoma City	.277	125	477	91	132	14	10	4	41	49	63	45
1978	Oklahoma City	.315	125	480	103	151	20	5	7	43	79	79	66*
	Philadelphia	.000	17	4	6	0	0	0	0	0	4	3	4
1979	Oklahoma City	.330	110	451	106*	149	26	9	7	44	56	52	34
	Philadelphia	.167	17	30	4	5	2	0	0	3	1	7	2
1980	Philadelphia	.339	100	298	69	101	14	4	3	20	26	48	33
1981	Philadelphia	.324	62	176	40	57	14	3	2	11	18	14	21
1982	St. Louis	.307	156	592	120*	182	35	8	8	69	64	74	68
MAJOR TOTALS		.314	172	1100	239	345	65	15	13	103	113	146	128

* – League Leader

Game Winning RBI – 1980-1, 1981-3, 1982-9, Total - 13.

L. SMITH – DIVISIONAL SERIES RECORD

Year	Club / Opp.	AVG.	G	AB	R	H	2B	3B	HR	RBI	BB	SO	SB
1981	Phil. vs. Mont.	.263	5	19	1	5	1	0	0	0	0	4	0

L. SMITH – LEAGUE CHAMPIONSHIP SERIES RECORD

Year	Club / Opp.	AVG.	G	AB	R	H	2B	3B	HR	RBI	BB	SO	SB
1980	Phil. vs. Hou.	.600	3	5	2	3	0	0	0	0	0	0	1
1982	St.L. vs. Atl.	.273	3	11	1	3	0	0	0	1	0	1	0
SERIES TOTALS		.375	6	16	3	6	0	0	0	1	0	1	1

L. SMITH – WORLD SERIES RECORD

Year	Club / Opp.	AVG.	G	AB	R	H	2B	3B	HR	RBI	BB	SO	SB
1980	Phil. vs. K.C.	.263	6	19	2	5	1	0	0	1	1	1	0
1982	St.L. vs. Mil.	.321	7	28	6	9	4	1	0	1	1	5	2
SERIES TOTALS		.299	13	47	8	14	5	1	0	2	2	6	2

L. SMITH – 1982 HITTING RECORD

	AVG.	G	AB	H	HR	RBI
Totals	.307	156	592	182	8	69
vs. LHP	.311	–	190	59	2	19
vs. RHP	.306	–	402	123	6	50
Before ASG	.306	85	324	99	3	43
After ASG	.308	71	268	83	5	26
Night	.305	109	417	127	6	48
Day	.314	47	175	55	2	21
Night	.308	76	292	90	3	41
Road	.307	80	300	92	5	28
Turf	.301	120	422	127	5	56
Grass	.324	36	170	55	3	13
vs. East	.322	87	311	100	4	41
Chi	.368	18	68	25	1	8
Mtl	.182	16	33	6	0	4
NY	.306	17	62	19	0	5
Pha	.361	18	72	26	0	11
Pitt	.316	18	76	24	3	13
vs. West	.292	69	281	82	4	28
Atl	.396	12	48	19	2	6
Cin	.119	10	42	5	0	1
Hou	.255	12	47	12	1	3
LA	.260	12	50	13	0	4
SD	.280	12	50	14	0	9
SF	.432	11	44	19	1	5
April	.302	21	86	26	3	13
May	.315	27	111	35	2	15
June	.307	27	88	27	0	12
July	.286	23	91	26	1	8
Aug.	.345	29	119	41	2	16
Sept.-Oct.	.278	29	97	27	0	5

L. SMITH – GAME HIGHS

1982		CAREER	
Most Hits	4 - three times	Most Hits	5 - 7/14/80
Most RBI	5 - vs. Pitt - 4/10	Most RBI	5 - 4/10/82
Longest Streak	17 games - 8/18-9/5	Longest Streak	23 games - 1981
Most SB	5 - vs. S.F. - 9/4	Most SB	5 - 9/4/82

OSBORNE (OZZIE) EARL SMITH (1)

Shortstop **Ht: 5-10** **Wt: 150**
Bats: Both **Throws: Right**
Age: 28 **Born: 12-26-54 at Mobile, Alabama**

Became Cardinal – Acquired February 10, 1982, in a trade with San Diego for Garry Templeton.

M.L. Service – 5.000.

1982 – In 1982 Smith surely must have set a record for standing ovations given in a season to a defensive performer. A hit from the day he arrived in St. Louis, Cardinal fans cheered the acrobatic shortstop time after time as he executed diving stops and backhand grabs and still found time to throw runners out. He was the N.L's best shortstop on a percentage basis, won his third straight Gold Glove and led the league in assists for the fourth straight year...Not only did he maintain his level of performance on the field, but Ozzie also emerged as a solid hitter after working with Cardinal coaches at spring training on developing his swing to take advantage of Busch's artificial turf. He notched the most doubles of his career and increased his major league home run total to three by sending two out of the park...Swift and smart around the bases, Ozzie continued to steal basis with more than an 80%

rate of success...After missing only 13 games in his first four major league seasons, Smith was sidelined for 18 days late in the year due to a hematoma of his right thigh...Smith set a 7-game World Series record for most putouts by a shortstop with 22.

Career Highlights – In 1981 Smith maintained his level of near perfect performances in the field; his .976 fielding percentage was best in the league. In addition he led the National League in chances with 658 and in games played with 110. Ozzie capped a sensational defensive season at shortstop in 1980 by winning his first Gold Glove after setting a new major league record for assists by a shortstop...Ozzie set the new mark September 26 vs. Dodgers when he surpassed a mark Pittsburgh's Glenn Wright had established in 1924. Wright's mark was 60 assists and Oz finished the season with 62...Ozzie's .974 fielding average was the best in the NL of those shortstops who play on natural fields...Overall, Tim Foli (.981) and Dave Concepcion (.978) finished ahead of Ozzie, but Oz had 307 more chances than Foli and 201 more chances than Concepcion...Ozzie also participated in more double plays than any other NL shortstop...He may have set the stage for his season by handling 16 total chances, including 12 assists, April 12 vs. the Giants in San Diego. He joined with Gene Richards and Jerry Mumphrey to become the first trio in NL history to all steal 50 bases in the same season – Smith (57), Richards (61), Mumphrey (52)...In 1979 his .976 fielding percentage was exceeded by only Larry Bowa and Tim Foli and he handled 150 more chances than either of those players...He also led the Padres in stolen bases (28) and sacrifice hits (22) and was 2nd on the club in runs scored (77) and games played (156)...Was the NL's 5th toughest hitter to fan in 1979 (1 every 17.54 AB)...He became the Padres regular shortstop in 1978 after only 68 games of professional experience at Walla Walla of the Rookie Northwest League in 1977...Had tremendous rookie season... Was runner-up to Atlanta's Bob Horner for Rookie of the Year honors...Played in 159 of the Padres 162 games, leading the league in sacrifice hits with 28 and finishing 4th in stolen bases with 40...Was drafted by Padres in June, 1977 draft and played at Walla Walla, batting .303...Hit .323 during the off-season in the Arizona Instructional League and it was there he caught the eye of Padre brass.

Awards/Honors – Has been awarded three consecutive Gold Glove awards by The Sporting News (1980-81-82)...Elected to the 1982 National League All-Star Team...Voted to United Press International's and also The Sporting News N.L. post-season All-Star Team...In 1979 he toured Japan with the National League All-Stars on a post-season trip (along with Cardinal pitcher Bob Forsch).

Misc. – He and wife Denise have one child, Osborne Earl Jr., born on 4/28/82...A panel of California fashion experts named Ozzie as one of the 10 best casually dressed men of America in 1982 along with such notables as Alexander Haig and Johnny Carson ...Had a season long bet with Whitey Herzog on his performance at the plate. If Ozzie struck out or hit the ball up in the air, he owed Herzog $1. If he walked or hit the ball on the ground, Herzog owed Smith $1. Smith was the winner of the bet by a large margin!...Graduated from California State Poly (San Luis Obispo) where he had a fine collegiate career. He played for an All-Star college club between his junior and senior years, and went with them to Taiwan for an international tournament. The team wound up in second place with Smith being named the tournament's MVP...Played ball with Lonnie Smith as teenagers in Los Angeles.

O. SMITH – COMPLETE RECORD

Year	Club	AVG.	G	AB	R	H	2B	3B	HR	RBI	BB	SO	SB
1977	Walla Walla	.303	68	287	69	87	10	2	1	35	40	12	30
1978	San Diego	.258	159	590	69	152	17	6	1	46	47	43	40
1979	San Diego	.211	156	587	77	124	18	6	0	27	37	37	28
1980	San Diego	.230	158	609	67	140	18	5	0	35	71	49	57
1981	San Diego	.222	110†	450*	53	100	11	2	0	21	41	37	22
1982	St. Louis	.248	140	488	58	121	24	1	2	43	68	32	25
MAJOR TOTALS		.234	723	2724	324	637	88	20	3	172	264	166	172

* – Led League † – Tied for League Lead

Game Winning RBI – 1980-5, 1981-4, 1982-7, Total - 16

O. SMITH – SWITCH-HITTING RECORD

Year		AVG.	AB	H	2B	3B	HR	RBI	BB	SO
1978	LH	.289	395	114	10	5	0	37	34	32
	RH	.195	195	38	7	1	1	9	13	11
1979	LH	.212	410	87	9	5	0	19	24	26
	RH	.209	177	37	9	1	0	8	13	11
1980	LH	.231	464	107	13	4	0	30	50	40
	RH	.228	145	33	5	1	0	5	21	9
1981	LH	.251	311	78	9	2	0	15	29	23
	RH	.158	139	22	2	0	0	6	12	14
1982	LH	.242	322	78	13	1	0	24	53	20
	RH	.259	166	43	11	0	2	19	15	12
CAREER TOTALS										
	LH	.244	1902	464	54	17	0	125	190	141
	RH	.210	822	173	34	3	3	47	74	57

O. SMITH – LEAGUE CHAMPIONSHIP SERIES RECORD

Year	Club / Opp.	AVG.	G	AB	R	H	2B	3B	HR	RBI	BB	SO	SB
1982	St.L. vs. Atl.	.556	3	9	0	5	0	0	0	3	3	0	1

O. SMITH – WORLD SERIES RECORD

Year	Club / Opp.	AVG.	G	AB	R	H	2B	3B	HR	RBI	BB	SO	SB
1982	St.L. vs. Mil.	.208	7	24	3	5	0	0	0	1	3	0	1

O. SMITH – 1982 HITTING RECORD

	AVG.	G	AB	H	HR	RBI
Totals	.248	140	488	121	2	43
vs. LHP	.259	–	166	43	2	19
vs. RHP	.242	–	322	78	0	24
Before ASG	.388	84	201	78	2	24
After ASG	.150	56	287	43	0	19
Night	.244	98	332	81	1	28
Day	.256	42	156	40	1	15
Home	.236	73	246	58	0	22
Road	.260	67	242	63	2	21
Turf	.256	111	355	91	1	35
Grass	.226	29	133	30	1	8
vs. East	.264	71	239	63	2	23
Chi	.283	16	53	15	1	4
Mtl	.196	17	56	11	0	5
NY	.250	11	36	9	0	4
Pha	.348	13	46	16	1	6
Pitt	.250	14	48	12	0	4
vs. West	.233	69	249	58	0	20
Atl	.229	12	48	11	0	3
Cin	.355	11	31	11	0	3
Hou	.194	10	31	6	0	4
LA	.191	12	47	9	0	4
SD	.267	12	45	12	0	3
SF	.191	12	47	9	0	3
April	.306	19	72	22	2	7
May	.252	28	111	28	0	9
June	.247	27	89	22	0	7
July	.254	24	71	18	0	9
Aug.	.242	29	99	24	0	10
Sept.-Oct.	.152	13	46	7	0	1

O. SMITH – GAME HIGHS

1982		CAREER	
Most Hits	3 - five times including once in playoffs	Most Hits	4 - three times last time - 7/31/79
Most RBI	3 - vs. S.F. - 6/2	Most RBI	3 - three times last time 6/2/82
Longest Streak	8 games - twice	Longest Streak	14 games - 1981
Most SB	3 - vs. S.F. - 6/2	Most SB	3 - three times last time - 6/2/82

JOHN ANTON STUPER (48)

Pitcher Ht: 6-2 Wt: 200
Bats: Right Throws: Right
Age: 25 (Turns 26 on May 9) Born: 5-9-57 at Butler, Pennsylvania

Became Cardinal – January 25, 1979, in a minor league deal with the Pittsburgh Pirates organization in exchange for infielder Tommy Sandt.

M.L. Service – 0.128.

1982 – Was the surprise find of the 1982 pitching staff...A hard-throwing, strong-armed pitcher, Stuper earned a spot on the 40-man roster for the second year in a row, but again left spring training at the AAA level. He turned in an impressive performance at Louisville, going 7-1 with a 1.46 ERA; and qualifying him for recall on May 28 when Andy Rincon was sent out on option...Was thrown into the starting rotation five days after his arrival. His first two appearances were no-decision starts. He collared his first major league win on June 18 in a seven inning 5-4 performance vs. New York...Another highlight of his year was a 3-2 victory in Los Angels over Fernando Velenzuela; only the second time the Cardinals beat the lefthander in six decisions...His 53 strikeouts were the lowest of any starter on the team...Turned in strong performances in the playoffs and World Series...Started Game #2 of the LCS, a 4-3 win, started Game 2 of the World Series, a 5-4 win and won Game 6 of the World Series, 13-1. Became only the 47th rookie to start a World Series game and the 14th to start two...His showing in Game 6 was remarkable. With the Cards down, 3-2, in games, he held the Brewers scoreless for 8 innings and stayed on the mound over a five-hour period through a rain delayed game that St. Louis won, 13-1.

Career Highlights – In 1981 John didn't have the year he was expected to, but he continued to show great potential. John earned a chance at the major leagues with a remarkable record in 1980, an earned run average of 2.41 in 127 minor league innings at St. Petersburg and Arkansas...Although he was only 1-4 in won-lost record at St. Pete, he moved up to Arkansas without a hitch and was 7-2 there... His strikeout total for the year, in which he was used mainly in relief, was 85.

Misc. – Tied a World Series record with two wild pitches in Game 2 and tied a record with three for the Series...Found his way into the record books on June 22 in a complete game 3-2 win over Philadelphia when Pete Rose connected for his 3,772nd career hit off the rookie...An articulate individual, Stuper majored in journalism in college. He attended Butler Community College (1975-77), Point Park College (1977-79) and graduated from LaRoche College (1979-80)...Had a 34-3 record as a college pitcher and was an All-District and Honorable Mention All-American at Point Park...He also played basketball for two years at Butler and was an all-conference choice...Graduated from Butler, PA., High School in 1975 having lettered in baseball and basketball.

STUPER – COMPLETE RECORD

Year	Club	W-L	ERA	G	GS	CG	ShO	SV	IP	H	R	ER	BB	SO
1978	Charleston	4-8	5.33	13	12	2	0	0	76	85	49	45	62	36
1979	St. Petersburg	2-5	2.71	42	1	0	0	2	93	84	38	28	54	62
1980	St. Petersburg	1-4	2.31	24	0	0	0	2	39	38	12	10	19	28
	Arkansas	7-2	2.45	25	8	2	2	0	88	77	28	24	40	57
1981	Springfield	6-14	4.92	28	22	6	0	0	161	175	101	88	85	59
1982	Louisville	7-1	1.46	8	8	5	2	0	61.2	49	11	10	16	42
	St. Louis	9-7	3.36	23	21	2	0	0	136.2	137	55	51	55	53
MAJOR TOTALS		9-7	3.36	23	21	2	0	0	136.2	137	55	51	55	53

STUPER – MAJOR LEAGUE HITTING

	AVG.	AB	H	HR	RBI
1982 TOTALS	.119	42	5	0	0
LIFETIME TOTALS	.119	42	5	0	0

STUPER – LEAGUE CHAMPIONSHIP SERIES RECORD

Year	Club / Opp.	W-L	ERA	G	GS	CG	ShO	SV	IP	H	R	ER	BB	SO
1982	St.L. Vs. Atl.	0-0	3.00	1	1	0	0	0	6	4	3	2	1	4

STUPER – WORLD SERIES RECORD

Year	Club / Opp.	W-L	ERA	G	GS	CG	ShO	SV	IP	H	R	ER	BB	SO
1982	St.L. vs. Mil.	1-0	3.46	2	2	1	0	0	13	10	5	5	5	5

STUPER – 1982 PITCHING RECORD

	W-L	ERA	G	CG	SV	IP	H	BB	SO
Totals	9-7	3.36	23	2	0	136.2	137	55	53
Before ASG	4-1	2.79	8	1	0	51.2	48	16	21
After ASG	5-6	3.71	15	1	0	85	89	39	32
Night	7-5	3.56	17	2	0	101	102	36	42
Day	2-2	2.78	6	0	0	35.2	35	19	11
Home	4-3	4.21	11	2	0	68.1	70	24	30
Road	5-4	2.50	12	0	0	68.1	67	31	23
vs. East	7-3	2.39	14	2	0	86.2	84	29	34
Chi	2-1	1.40	4	1	0	25.2	20	10	10
Mtl	0-0	6.75	1	0	0	4	7	0	1
NY	2-1	2.66	3	0	0	20.1	20	8	8
Pha	2-0	1.04	3	1	0	17.1	14	4	7
Pitt	1-1	3.72	3	0	0	19.1	23	7	8
vs. West	2-4	5.04	9	0	0	50	53	26	19
Atl	1-0	7.88	2	0	0	8	9	3	3
Cin.	0-1	22.50	1	0	0	2	5	3	2
Hou	—	—	—	—	—	—	—	—	—
LA	1-1	3.18	3	0	0	17	23	6	7
SD	0-1	2.45	1	0	0	7.1	6	3	2
SF	0-1	4.60	2	0	0	15.2	10	11	5
April	—	—	—	—	—	—	—	—	—
May	—	—	—	—	—	—	—	—	—
June	2-1	3.00	6	1	0	36	38	10	14
July	2-1	6.75	4	0	0	18.2	20	10	10
Aug.	2-3	2.72	6	0	0	39.2	51	11	15
Sept.-Oct.	3-2	2.76	7	1	0	42.1	28	24	14

STUPER – GAME HIGHS

1982		CAREER	
Most Strikeouts	5 - twice	Most Strikeouts	5 - twice last time - 8/14/82
Fewest Hits	4 - 9/24/82	Fewest Hits	4 - 9/24/82
Longest Win Streak	3 games 9/14-9/24	Longest Win Streak	3 games - 1982
Longest Losing Streak	2 games - twice	Longest Losing Streak	2 games twice - last time - 9/5-9/10

HOWARD BRUCE SUTTER (42)

Pitcher Ht: 6-2 Wt: 190
Bats: Right Throws: Right
Age: 30 Born: 1-8-53 at Lancaster, Pennsylvania

Became Cardinal – December 9, 1980. In exchange for third basemen Ken Reitz and Ty Waller and outfielder-first baseman Leon Durham. Signed by Ralph DiLullo.

M.L. Service – 6.148.

1982 – Sutter once again proved to be one of the premier relief pitchers in baseball, winning or saving almost half of the Cardinals wins in 1982 (45 of 92). His league leading 36 saves fell one short of the N.L. record for saves which he set in 1979 with Chicago...After struggling through the month of June when he was 3-4 with 3 saves and a 6.11 ERA, Sutter found his touch again and was overpowering through the stretch. In August he was 1-1 with 9 saves and an 0.87 ERA and at one point in September, he collected one victory and five saves in six scoreless appearances...Had three saves and two victories in post-season play...Was knocked out of action for 10 days around the All-Star break when he strained muscles in his left groin...His most dramatic save of the year came on September 14 when the Cards and the Phillies met in Philadelphia. St. Louis was leading 2-0 in the bottom of the eighth when Philadelphia loaded the bases. With one out, Sutter got Mike Schmidt to ground into a 1-2-3 double play, ending the Phils' surge and giving the Cards a 1/2 game lead over Philadelphia, a lead St. Louis never relinquished... Underwent arthroscopic surgery on December 8 in order to repair cartilage damage to his left knee.

Career Highlights – He single-handedly saved almost as many games (25) in strike-shortened 1981 as the entire bullpen did in 1980 (27). Sutter was probably the most important reason the Cardinals were so successful in 1981. His split-fingered fastball earned him his fifth consecutive All-Star game selection and won Sutter his second Rolaids' Relief Pitcher of the Year Award...Sutter's 1980 performance was on a par with his other major league years in which he mastered the National League with his split-fingered ball...In 1980, he was 5-8 with 28 saves (the NL high)... In 102 innings, over 60 relief appearances, he allowed only 90 hits, had 76 strikeouts, 34 walks and an ERA of 2.65.

Awards/Honors – Has been selected as a member of the National League All-Star squad in five of his six full major league seasons. He was injured and was not selected in 1982, but he was the winning pitcher in 1978 and 1979 and earned saves in 1980 and 1981. He was selected in 1977 but did not participate because of injury. Only Lefty Gomez (with 3) has more All-Star game victories...He was named the National League's Rolaids' Relief Pitcher of the Year in 1982 duplicating his accomplishments of 1981 and 1979. He was also selected as The Sporting News' Fireman of the Year in 1982 and 1980...Was twice named N.L. Player of the Week in 1982 (August 23-29 and September 13-19)...His 37 saves in 1979, which with 6 victories earned him the Cy Young Award, tied the National League season record held by Clay Carroll (1972) and Rollie Fingers (1978)...Was a member of 1982's U.P.I. post-season All-Star team.

ST. LOUIS CARDIN

MANAGER: WHIT

No.	Name	B	T	Ht.	Wt.	Birth Date	Place of Birth	Residenc
PITCHERS (19)								
47	ANDUJAR, JOAQUIN	B	R	5-11	180	12-21-52	San Pedro de Macoris, DR	San Pedro
40	BAIR, DOUG	R	R	6-0	180	8-22-49	Defiance, OH	Loveland
30	BRITO, JOSE	R	R	6-2	160	10-28-59	Salcedo, DR	Salcedo,
43	CITARELLA, RALPH	R	R	6-0	180	2-7-58	E. Orange, NJ	Colonia,
52	CLARK, TERRY	R	R	6-2	190	10-18-60	Los Angeles, CA	La Puent
31	FORSCH, BOB	R	R	6-3	215	1-13-50	Sacramento, CA	St. Louis
41	FULGHAM, JOHN	R	R	6-2	205	6-9-56	St. Louis, MO	Maryland
35	HAGEN, KEVIN	R	R	6-2	185	3-8-60	Renton, WA	Kent, WA
49	HORTON, RICKY	L	L	6-2	195	7-30-59	Poughkeepsie, NY	Hyde Par
36	KAAT, JIM	L	L	6-5	195	11-7-38	Zeeland, MI	Glen Mill
44	KEENER, JEFF	L	R	6-0	175	1-14-59	Pana, IL	Albion, I
50	KEPSHIRE, KURT	L	R	6-1	180	7-3-59	Bridgeport, CT	Bridgetpe
32	LAHTI, JEFF	R	R	6-0	180	10-8-56	Oregon City, OR	Portland,
39	LaPOINT, DAVE	L	L	6-3	215	7-29-59	Glens Falls, NY	Pollack P
33	MARTIN, JOHN	B	L	6-0	190	4-11-56	Wyandotte, MI	Ypsilanti
34	RASMUSSEN, ERIC	R	R	6-3	205	3-22-52	Racine, WI	San Dieg
46	RINCON, ANDY	R	R	6-3	195	3-5-59	Pico Rivera, CA	Pico Rive
48	STUPER, JOHN	R	R	6-2	200	5-9-57	Butler, PA	Butler, P.
42	SUTTER, BRUCE	R	R	6-2	190	1-8-53	Lancaster, PA	St. Louis
No.	**Name**	**B**	**T**	**Ht.**	**Wt.**	**Birth Date**	**Place of Birth**	**Residenc**
CATCHERS (4)								
16	BJORKMAN, GEORGE	R	R	6-2	190	8-26-56	Ontario, CA	Ontario,
11	BRUMMER, GLENN	R	R	6-0	200	11-23-54	Olney, IL	St. Louis
15	PORTER, DARRELL	L	R	6-1	202	1-17-52	Joplin, MO	Kansas C
38	QUIRK, JAMES	L	R	6-4	200	10-24-54	Whittier, CA	Kansas C
INFIELDERS (8)								
7	GONZALEZ, JOSE	B	R	5-10	155	1-21-60	San Cristobal, DR	San Crist
37	HERNANDEZ, KEITH	L	L	6-0	195	10-20-53	San Francisco, CA	St. Louis
28	HERR, TOM	B	R	6-0	190	4-4-56	Lancaster, PA	Denver,
10	OBERKFELL, KEN	L	R	6-1	185	5-4-56	Highland, IL	Maryville
12	PARIS, KELLY	B	R	6-0	175	10-17-57	Encino, CA	Mililani,
5	RAMSEY, MIKE	B	R	6-1	175	3-29-54	Roanoke, VA	Roswell,
14	SANTANA, RAFAEL	R	R	6-1	165	1-31-58	LaRomana, DR	San Pedr
1	SMITH, OZZIE	B	R	5-10	150	12-26-54	Mobile, AL	San Dieg
OUTFIELDERS (8)								
22	GREEN, DAVID	R	R	6-3	165	12-4-60	Managua, NIC	Managua
25	HENDRICK, GEORGE	R	R	6-3	195	10-18-49	Los Angeles, CA	Diamond
19	IORG, DANE	L	R	6-0	180	5-11-50	Eureka, CA	Orem, U
21	LANDRUM, TITO	R	R	5-11	175	10-25-54	Joplin, MO	Largo, F
51	McGEE, WILLIE	B	R	6-1	175	11-2-58	San Francisco, CA	Richmon
29	ROOF, GENE	B	R	6-2	195	1-13-58	Mayfield, KY	Paducah,
27	SMITH, LONNIE	R	R	5-9	170	12-22-55	Chicago, IL	Inman, S
18	VAN SLYKE, ANDY	L	R	6-1	190	12-21-60	Utica, NY	New Har

COACHES: CHUCK HILLER (4) – HUB KITTLE (9) – HAL LA
TEAM PHYSICIAN: DR. STAN LONDON

ALS 1983 ROSTER

EY HERZOG (24)

	1982 Club	W-L	ERA	G	GS	CG	SV	IP	H	BB	SO	M.L. Serv.
de Macoris	St. Louis	15-10	2.47	38	37	9	0	265.2	237	50	137	7.000
OH	St. Louis	5-3	2.55	63	0	0	8	91.2	69	36	68	5.159
R	Louisville	5-8	4.51	36	15	2	4	119.2	107	62	94	0.000
J	Louisville	15-6	4.88	28	25	4	0	153	171	62	82	0.000
, CA	St. Pete	10-7	2.55	58	0	0	19	88.1	81	34	61	0.000
MO	St. Louis	15-9	3.48	36	34	6	1	233	238	54	69	8.099
Heights, MO	St. Pete	4-2	2.45	8	7	3	0	47.2	40	11	31	
	Louisville	4-3	7.01	10	10	0	0	51.1	73	21	26	2.105
	Arkansas	11-10	3.61	27	27	6	0	189.2	176	75	102	0.000
, NY	Arkansas	9-6	3.15	16	16	5	0	108.2	83	52	90	0.000
	Louisville	2-3	6.69	8	6	0	0	36.1	47	11	37	
, PA	St. Louis	5-3	4.08	62	2	0	2	75	79	23	35	22.097
	Arkansas	4-3	2.37	24	0	0	6	38	29	14	39	0.091
	Louisville	1-0	5.91	9	0	0	1	10.2	15	5	6	
	St. Louis	1-1	1.61	19	0	0	0	22.1	19	19	25	
t, CT	Cedar Rapids	3-1	2.18	21	0	0	7	33	23	10	29	0.000
	Waterbury	1-4	4.08	30	0	0	9	46	35	22	31	
	Indianapolis	0-1	5.00	5	0	0	0	9	7	5	8	
OR	Louisville	3-2	4.45	21	0	0	3	30.1	27	7	17	0.100
	St. Louis	5-4	3.81	33	1	0	0	56.2	53	21	22	
nes, CA	St. Louis	9-3	3.42	42	21	0	0	152.2	170	52	81	1.062
MI	Louisville	5-3	3.47	11	11	6	0	83	62	38	41	1.139
	St. Louis	4-5	4.23	24	7	0	0	66	56	30	21	
CA	Yucatan	10-8	2.26	22	22	14	0	163.1	131	35	92	
	Louisville	2-2	4.13	4	4	0	0	28.1	27	9	20	5.109
	St. Louis	1-2	4.42	8	3	0	0	18.1	21	8	15	
a, CA	Louisville	5-8	5.09	18	18	4	0	116.2	115	61	75	1.012
	St. Louis	2-3	4.73	11	6	1	0	40	35	25	11	
	Louisville	7-1	1.46	8	8	5	0	61.2	49	16	42	0.128
	St. Louis	9-7	3.36	23	21	2	0	136.2	137	55	53	
MO	St. Louis	9-8	2.90	70	0	0	36	102.1	88	34	61	6.149

	1982 Club	AVG.	G	AB	R	H	2B	3B	HR	RBI	BB	SO	SB	M.L. Serv.
A	Louisville	.208	108	317	59	66	19	2	14	43	78	103	9	0.000
MO	Louisville	.107	8	28	2	3	0	0	1	2	0	7	0	1.122
	St. Louis	.234	35	64	4	15	4	0	0	8	0	12	2	
y, MO	St. Louis	.231	120	373	46	86	18	5	12	48	66	66	1	10.075
y, MO	Kansas City	.231	36	78	8	18	3	0	1	5	3	15	0	6.089
oal, DR	Arkansas	.247	123	465	73	115	17	7	0	41	40	65	16	0.000
	Louisville	.357	8	28	5	10	2	0	0	4	1	4	0	
MO	St. Louis	.299	160	579	79	173	33	6	7	94	100	67	19	7.125
A	St. Louis	.266	135	493	83	131	19	4	0	36	57	56	25	3.014
IL	St. Louis	.289	137	470	55	136	22	5	2	34	40	31	11	4.130
	Louisville	.328	129	482	71	158	32	5	11	83	24	52	20	0.033
	St. Louis	.103	12	29	1	3	0	0	0	1	0	7	0	
A	St. Louis	.230	112	256	18	59	8	2	1	21	22	34	6	3.007
de Macoris	Louisville	.286	121	430	65	123	15	3	3	53	27	46	16	0.000
CA	St. Louis	.248	140	488	58	121	24	1	2	43	68	32	25	5.000
NIC	Louisville	.345	46	174	45	60	5	4	9	40	18	23	7	0.163
	St. Louis	.283	76	166	21	47	7	1	2	23	8	29	11	
ar, CA	St. Louis	.282	136	515	65	145	20	5	19	104	37	80	3	11.074
	St. Louis	.294	102	238	17	70	14	1	0	34	23	23	0	5.016
	Louisville	.202	25	94	10	19	2	1	0	6	6	26	3	2.038
	St. Louis	.278	79	72	12	20	3	0	2	14	8	18	0	
CA	Louisville	.291	13	55	11	16	2	2	1	3	2	7	5	0.148
	St. Louis	.296	123	422	43	125	12	8	4	56	12	58	24	
Y	Louisville	.306	119	458	78	140	27	5	3	49	74	64	13	0.073
	St. Louis	.267	11	15	3	4	0	0	0	2	1	4	2	
	St. Louis	.307	156	592	120	182	35	8	8	69	64	74	68	3.079
ord, NY	Arkansas	.279	123	416	83	116	13	11	16	70	61	85	37	0.000

IER (8) – DAVE RICKETTS (3) – RED SCHOENDIENST (2)
TRAINER: GENE GIESELMANN

Misc. – Graduated from Donegal High School (Mt. Joy, Pa.) in 1972 where he excelled in baseball, basketball and football. In his senior year he captained the football and basketball teams in his senior year, was the outstanding quarterback in Pennsylvania's District Three, and helped the basketball team win the District Three championship. In baseball, his team won the Lancaster County Championship, and, in American Legion baseball, he led the Mt. Joy team to the District Ten championship and was voted the district's best pitcher. He lives in St. Louis with his wife, Jamie, and three sons.

SUTTER – COMPLETE RECORD

Year	Club	W-L	ERA	G	GS	CG	ShO	SV	IP	H	R	ER	BB	SO
1972	Bradenton	0-0	0.00	2	0	0	0	0	5	3	0	0	0	4
1973	Quincy	3-3	4.13	40	0	0	0	5	85	94	52	39	27	76
1974	Key West	1-5	1.35	18	1	0	0	3	40	26	9	6	13	50
	Midland	1-2	1.44	8	1	0	0	0	25	22	6	4	6	14
1975	Midland	5-7	2.16	41	0	0	0	13	67	64	26	16	21	50
1976	Wichita	2-1	1.46	7	0	0	0	1	12	9	3	2	4	16
	Chicago (N)	6-3	2.71	52	0	0	0	10	83	63	27	25	26	73
1977	Chicago (N)	7-3	1.35	62	0	0	0	31	107	69	21	16	23	129
1978	Chicago (N)	8-10	3.18	64	0	0	0	27	99	82	44	35	34	106
1979	Chicago (N)	6-6	2.23	62	0	0	0	37	101	67	29	25	32	110
1980	Chicago (N)	5-8	2.65	60	0	0	0	28	102	90	35	30	34	76
1981	St. Louis	3-5	2.63	48	0	0	0	25	82.1	64	24	24	24	57
1982	St. Louis	9-8	2.90	70	0	0	0	36*	102.1	88	38	33	34	61
MAJOR TOTALS		44-43	2.50	418	0	0	0	194	676.2	523	218	188	207	630

SUTTER – MAJOR LEAGUE HITTING

	AVG.	AB	H	HR	RBI
1982 TOTALS	.125	8	1	0	1
LIFETIME TOTALS	.114	79	9	0	6

SUTTER – 1982 PITCHING RECORD

	W-L	ERA	G	CG	SV	IP	H	BB	SO
Totals	9-8	2.90	70	0	36	102.1	88	34	61
Before ASG	6-5	4.33	37	0	18	52	54	17	36
After ASG	3-3	1.43	33	0	18	50.1	34	17	25
Night	7-6	2.58	49	0	25	73.1	56	27	40
Day	2-2	3.72	21	0	11	29	32	7	21
Home	6-3	2.84	35	0	18	63.1	51	15	33
Road	3-5	3.00	35	0	18	39	37	19	28
vs. East	4-3	2.04	39	0	22	57.1	44	17	34
Chi	0-0	0.00	7	0	6	7.2	4	1	7
Mtl	2-1	2.19	8	0	2	12.1	13	7	4
NY	1-2	6.30	6	0	3	10	8	4	5
Pha	1-0	0.73	7	0	4	12.1	12	3	9
Pitt	0-0	1.20	11	0	7	15	7	2	9
vs. West	5-5	4.00	31	0	14	45	44	17	37
Atl	2-0	7.88	4	0	1	8	9	2	5
Cin	0-0	1.59	4	0	3	5.2	5	2	3
Hou	1-0	0.00	4	0	1	4.2	3	1	3
LA	0-1	6.14	5	0	3	7.1	11	0	7
SD	2-1	2.79	8	0	4	9.2	10	4	1
SF	0-3	3.72	6	0	2	9.2	6	8	8
April	0-0	1.98	10	0	7	13.2	13	1	11
May	3-1	4.66	13	0	7	19.1	17	7	16
June	3-4	6.11	12	0	3	17.2	22	9	20
July	1-0	1.46	9	0	4	12.1	9	8	6
Aug.	1-1	0.87	14	0	9	20.2	13	2	10
Sept.-Oct.	1-2	1.93	12	0	6	18.2	14	7	8

SUTTER – LEAGUE CHAMPIONSHIP SERIES RECORD

Year	Club / Opp.	W-L	ERA	G	GS	CG	ShO	SV	IP	H	R	ER	BB	SO
1982	St.L. vs. Atl.	1-0	0.00	2	0	0	0	1	4.1	0	0	0	0	1

SUTTER – WORLD SERIES RECORD

Year	Club / Opp.	W-L	ERA	G	GS	CG	ShO	SV	IP	H	R	ER	BB	SO
1982	St.L. vs. Mil.	1-0	5.70	4	0	0	0	2	7.2	6	4	4	3	6

SUTTER – ALL-STAR GAME RECORD

Year	Club	W-L	ERA	G	GS	SV	IP	H	ER	BB	SO
1977	National	INJURED – DID NOT PLAY									
1978	National	1-0	0.00	1	0	0	1.2	0	0	0	2
1979	National	1-0	0.00	1	0	0	2	2	0	2	3
1980	National	0-0	0.00	1	0	1	2	0	0	1	1
1981	National	0-0	0.00	1	0	1	1	0	0	0	1

SUTTER – GAME HIGHS

1982		CAREER	
Most Strikeouts	4 - 5/26 vs. S.F.	Most Strikeouts	9 - 6/1/77
Longest Scoreless Streak	14.2 innings 7/30-8/20	Longest Scoreless Streak	16.1 innings 1980

ANDREW J. VAN SLYKE (18)

Outfielder **Ht: 6-1** **Wt: 190**
Bats: Left **Throws: Right**
Age: 22 **Born: 12-21-60 at Utica, New York**

Became Cardinal – Selected by Cardinals in first round of the regular phase of the June, 1979, free agent draft. Signed by scouts Roland Johnson and Bart Shelly.

M.L. Service – 0.000.

1982 – Had a good year both offensively and defensively in his first year at the AA level. Led the Texas League in triples with 11; and led the Arkansas Travelers with 37 stolen bases...An aggressive hitter with power, he was one of the team's leading hitters, batting .279 with 16 home runs and 70 RBI...He is considered a good defensive centerfielder with an above average arm and rates as one of the Cardinals' brighter prospects in the minor leagues.

Career Highlights – Graduated from New Hartford, N.Y. High School in 1979 where he lettered in football, basketball and baseball. Selected for the New York State Empire Games in basketball. All-State and All-American in baseball his senior year. Injured his hand in final high school game in 1979 and was sidelined for the entire 1979 professional season.

Misc. – Played baseball with the Mayaguez team in the Puerto Rican winter league this off-season.

VAN SLYKE – COMPLETE RECORD

Year	Club	AVG.	G	AB	R	H	2B	3B	HR	RBI	BB	SO	SB
1979	Johnson City	DID NOT PLAY – DISABLED LIST											
1980	Gastonia	.270	126	426	62	115	15	4	8	59	70	68	19
1981	St. Petersburg	.220	94	282	42	62	11	3	1	25	47	55	10
1982	Arkansas	.290	123	416	83	116	13	11	16	70	61	85	37

NON-ROSTER PLAYERS
INVITED TO SPRING TRAINING

STEPHEN RUSSELL BRAUN (26)

Infielder-Outfielder Ht: 5-10 Wt: 180
Bats: Left Throws: Right
Age: 34 (Turns 35 on May 8) Born: 5-8-48 at Trenton, New Jersey

Became Cardinal – March 3, 1981. Signed Springfield, Ill., contract as free agent.

M.L. Service – 12.000

1982 – Braun defied odds for the second year in a row by earning a spot on the team's 25-man roster after reporting to spring training in 1981 and 1982 as a non-roster invitee and is trying to make it three in a row...In 1982 he served as one of the team's top left-handed pinch hitters. For the second year in a row, Braun finished the year as the Cardinals' most active pinch hitter. He took more trips to the plate and collected more hits as a substitute than anyone else on the team. He also coaxed more walks in the pinch hitter role than any other...During one stretch in September he hit safely in 6 of 8 pinch hit appearances...Showed the ability to play wherever he was needed. When Oberkfell was on the disabled list on Opening Day, Braun picked up the third baseman's glove, which he hadn't worn on a regular basis since 1973, and took the field with the Cardinal front-liners. He also got a start in lieft field during the year...Got the game winning RBI in Game 2 of the World Series. With the score tied 4-4 in the bottom of the eighth and the bases loaded, Braun walked on four pitches to force in the winning run and give the Cards' their first win of the series, 5-4.

Career Highlights – Joined the Cardinals in spring training of 1981 as a free agent, and signed a contract at the start of the season. Was used as a left-handed pinch hitter and took more trips to the plate than any one else on the team. He went 5-25 (.200) and drew 9 walks in that role. Saw occasional outfield service including a start on 8/18 vs. Montreal (his first start since 1979) in which he made several outstanding defensive plays...Has proved to be a solid hitter throughout his career and has been used mostly as a utility player and pinch hitter in recent years...Began his pro career in Minnesota where he played for six years appearing in 100 or more games in each campaign with the Twins. He was selected Minnesota's outstanding rookie in 1971 by virtue of his .254 average over 128 games and was also named to the Topps' major league All-Rookie Team that year....Went from Minnesota to Seattle in 1977 and contributed to the young Mariners' offensive attack while seeing the most service of his career (139 games) and showing solid defensive skills in the outfield by tying for the club high in assists (11)....Acquired by Kansas City in 1978 and saw considerable action in the outfield and also played at 3rd base.... Was moved into the lead-off spot the final month of '78 while holding down regular duties against righthanded pitchers....Was Royals' top pinch-hitter for two years....Spent part of 1980 season with Toronto Blue Jays.

Misc. – Steve is married to the former Diane Kalbunole. They have two children; a six year old girl, Erin Laine; and a four year old boy, Stephen Blair.

From the Available on Archive.org Ringthebell77 Collection

BRAUN – COMPLETE RECORD

Year	Club	AVG.	G	AB	R	H	2B	3B	HR	RBI	BB	SO	SB
1966	Sarasota	.230	40	152	23	35	5	5	0	15	22	28	2
1967	Wis. Rap.	.222	10	9	1	2	1	0	0	2	4	2	0
	Sarasota	.245	54	184	37	45	6	8	1	13	45	34	5
1968					(MILITARY SERVICE)								
1969					(MILITARY SERVICE)								
1970	Lynchburg	.279	118	387	52	108	24	1	4	43	71	47	6
1971	Minnesota	.254	128	343	51	87	12	2	5	35	48	50	8
1972	Minnesota	.289	121	402	40	116	21	0	2	50	45	38	4
1973	Minnesota	.283	115	361	46	102	28	5	6	42	74	48	4
1974	Minnesota	.280	129	453	53	127	12	1	8	40	56	51	4
1975	Minnesota	.302	136	453	70	137	18	3	11	45	66	55	0
1976	Minnesota	.288	122	417	73	120	12	3	3	61	67	43	12
1977	Seattle	.235	139	451	51	106	19	1	5	31	80	59	8
1978	Seattle-K.C.	.251	96	211	27	53	14	1	3	29	37	21	4
	(w/K.C.	.263	64	137	16	36	10	1	0	14	28	16	3)
1979	Kansas City	.267	58	116	15	31	2	0	4	10	22	11	0
1980	K.C.-Toronto	.205	51	78	4	16	2	0	1	10	10	7	0
1981	St. Louis	.196	44	46	9	9	2	1	0	2	15	7	1
1982	St. Louis	.274	58	62	6	17	4	0	0	4	11	0	0
NATIONAL LEAGUE TOTALS		.241	102	108	15	26	6	1	0	6	26	17	1
AMERICAN LEAGUE TOTALS		.272	58	62	6	17	4	0	0	4	11	10	0
MAJOR TOTALS		.271	1197	3393	445	921	122	17	48	359	531	400	45

Game Winning RBI – 1980-0, 1981-0, 1982-0.

BRAUN – 1982 HITTING RECORD

	AVG.	G	AB	H	HR	RBI
Totals	.274	58	62	17	0	4
vs. LHP	.000	–	1	0	0	0
vs. RHP	.279	–	61	17	0	4
Before ASG	.256	33	39	10	0	2
After ASG	.304	25	23	7	0	2
Night	.281	37	39	11	0	3
Day	.261	21	23	6	0	1
Home	.200	34	30	6	0	1
Road	.344	24	32	11	0	3
Turf	.292	47	14	3	0	3
Grass	.214	11	48	14	0	1
vs. East	.250	29	32	8	0	1
Chi	.200	9	10	2	0	0
Mtl	.333	3	3	1	0	0
NY	.000	4	3	0	0	0
Pha	.250	4	4	1	0	0
Pitt	.333	9	12	4	0	1
vs. West	.300	29	30	9	0	3
Atl	.286	7	7	2	0	0
Cin	.333	8	6	2	0	1
Hou	.200	4	10	2	0	1
LA	.333	4	3	1	0	0
SD	.500	2	2	1	0	1
SF	.500	4	2	1	0	0
April	.333	10	18	6	0	2
May	.154	14	13	2	0	0
June	.167	7	6	1	0	0
July	.333	8	6	2	0	0
Aug.	.333	7	6	2	0	1
Sept.-Oct.	.308	12	13	4	0	1

BRAUN – LEAGUE CHAMPION SHIP RECORD

Year Club / Opp.	AVG.	G	AB	R	H	2B	3B	HR	RBI	BB	SO	SB
1978 K.C. vs. N.Y.	.000	2	5	0	0	0	0	0	0	1	1	0
1982 St.L. vs. Atl.	.000	1	1	0	0	0	0	0	0	0	0	0
SERIES TOTALS	.000	3	6	0	0	0	0	0	0	1	1	0

BRAUN – WORLD SERIES TOTALS

Year Club / Opp.	AVG.	G	AB	R	H	2B	3B	HR	RBI	BB	SO	SB
1982 St.L. vs. Mil.	.500	2	2	0	1	0	0	0	2	1	0	0

BRAUN – GAME HIGHS

1982

Most Hits. . . . . 2 - vs. Pitt - 4/10
Most RBI. . . . . 1 - four times
Longest Streak . . . . 2 games - two times

CAREER

Most Hits. . . . . 4 - four times
last time 7/7/74
Most RBI. . . . . 4 - five times
last time 5/5/78
Longest Streak . . . . . 12 games - 1975
Most HR . . . . . 2 - 5/28/73

THEODORE JARED (JERRY) GARVIN (66)

Pitcher **Ht: 6-3** **Wt: 195**
Bats: Left **Throws: Left**
Age: 27 (Turns 28 on October 21) **Born: 10-21-55 at Oakland, California**

Became Cardinal – January 13, 1983. Contract purchased by Cardinals' Louisville affiliate from Syracuse affiliate of Toronto Blue Jays.

M.L. Service – 5.142.

1982 – Despite a sub-par record in 1982 with Syracuse and Toronto, Garvin was recommended to the Cardinals by scout Vern Benson, who managed him this past winter with the Lara club in Venezuela.

Career Highlights – He was acquired by Blue Jays from the Minnesota Twins as their second selection in the 1976 expansion draft...Had five consecutive wins at the start of his major league career...Set unofficial record of 22 pickoffs during 1977 season, and once in AA ball picked off three runners in an inning.

Misc. – Graduated from Merced, CA, High School in 1973, and also attended Merced Junior College. Married (Cindy), with a son and daughter.

GARVIN – COMPLETE RECORD

Year Club	W-L	ERA	G	GS	CG	ShO	SV	IP	H	R	ER	BB	SO
1974 Wisconsin Rapids	14-7	3.75	27	25	9	2	0	163	168	82	68	44	138
1975 Reno	17-5	2.55	25	25	17	3	0	201	188	77	57	56	129
1976 Orlando	11-9	3.39	23	23	15	1	0	178	163	73	67	50	91
Tacoma	4-3	4.09	7	7	5	0	0	55	52	27	25	22	36
1977 Toronto (AL)	10-18	4.19	34	34	12	1	0	245	247	127	114	85	127
1978 Toronto (AL)	4-12	5.52	26	22	3	0	0	145	189	92	89	48	67
1979 Syracuse	1-0	2.00	8	0	0	0	0	9	6	3	2	4	5
Toronto (AL)	0-1	2.74	8	1	0	0	0	23	15	9	7	10	14
1980 Toronto (AL)	4-7	2.28	61	0	0	0	8	83	70	23	21	27	52
1981 Toronto (AL)	1-2	3.40	35	4	0	0	0	53	46	20	20	23	25
1982 Syracuse	2-1	4.15	4	3	0	0	0	17.1	17	10	8	7	11
Toronto (AL)	1-1	7.24	32	4	0	0	0	58.1	81	48	47	26	35
MAJOR TOTALS	20-41	4.73	196	65	15	0	8	607.1	648	319	298	219	320

JAMES R. HUNT (64)

Catcher Ht: 6-0 Wt: 185
Bats: Right Throws: Right
Age: 23 Born: 1-3-60 at Montgomery, Alabama

Became Cardinal – Cardinals' first selection in the secondary phase of the June, 1981, free agent draft.

M.L. Service – 0.000.

1982 – Hunt tied for the lead in the Midwest League for the most game-winning RBI with 14. He has occasional power at the plate but his real strength is behind the plate. He has good athletic skills but needs refining and a little more experience behind the plate. Has a strong arm.

Career Highlights – Attended Chattahoochee Valley Community College 1979-1980 and the University of Alabama in 1981 where he was honorable mention All-American... Graduated from R.E. Lee (Montgomery, Ala.) High School in 1978. Played varsity baseball and football and was named to All-City team in both sports.

HUNT – COMPLETE RECORD

Year	Club	AVG.	G	AB	R	H	2B	3B	HR	RBI	BB	SO	SB
1981	Erie	.297	60	195	43	58	6	2	8	27	39	21	3
1982	Springfield	.289	134	494	72	143	17	3	15	79	72	94	9

THOMAS A. NIETO (63)

Catcher Ht: 6-1 Wt: 193
Bats: Right Throws: Right
Age: 22 Born: 10-27-60 at Downey, California

Became Cardinal – Cardinals second selection in the regular phase of the June, 1981, free agent draft.

M.L. Service – 0.000.

1982 – Played on the AA level for the second year in a row and showed improvement, particularly as a hitter. Nieto is considered a good defensive catcher who throws well. He led all Texas League catchers in fielding percentage (.994).

Career Highlights – Nieto attended Oral Roberts University in Tulsa, Okla., for three years. He lettered in baseball there and was named first team All-American in 1981... Graduated from Gahr (Artesia, Calif.) High School in 1978 and was chosen as the All-District catcher his senior year.

NIETO – COMPLETE RECORD

Year	Club	AVG.	G	AB	R	H	2B	3B	HR	RBI	BB	SO	SB
1981	Arkansas	.179	62	184	12	33	2	0	2	19	13	33	1
1982	Arkansas	.242	96	298	33	72	11	3	5	31	29	82	1

ORLANDO SANCHEZ (23)

Catcher Ht: 6-0 Wt: 185
Bats: Left Throws: Right
Age: 26 (Turns 27 on September 7) Born: 9-7-56 at Canovanas, Puerto Rico

Became Cardinal – Selected in major league draft from Oklahoma City at winter meetings, 1980.

M.L. Service – 1.078.

1982 – Began the season with the Cardinals in St. Louis but was optioned to Louisville on June 22 when Steve Braun came off the disabled list. He appeared in 26 games for the Cards, starting 6 contests behind the plate and collecting 3 RBI. Was credited with the game winning RBI in an April 24 game with Philadelphia that extended the St. Louis winning streak to twelve games, the team's longest streak since 1943.

Career Highlights – In his first year in the majors in 1981 Orlando contributed to the cause as part of the starting battery on several occasions, especially during the first half when Porter was on the disabled list, and he showed much improvement behind the plate. He also was used as a left-handed pinch hitter. In that limited role, he batted over .300 and succeeded in bringing in some game winning runs... his first big league hit came on 5/7 against Phil Niekro. The highlight of his season was an 11th inning leadoff triple on June 3 that led to Sanchez scoring the winning run in a 3-2 win over the Expos...Sanchez was selected for possible use as a back-up catcher by the Cardinals in the major league draft after batting .307 at Oklahoma City in 1980...He had a .319 average as a designated hitter and also played the outfield. He was originally signed by scout Nino Escalera of the New York Mets in 1974, and moved to the Philadelphia Phillies' organization in 1978 following his release by the Mets...Attended Luis Herniz Vernone High School in Puerto Rico.

SANCHEZ – COMPLETE RECORD

Year	Club	AVG.	G	AB	R	H	2B	3B	HR	RBI	BB	SO	SB
1974	Marion	.206	23	53	11	13	3	0	0	8	6	18	0
1975	Pulaski	.263	52	167	34	44	11	0	7	46	9	30	3
1976	Spartanburg	.265	122	445	61	118	18	5	13	81	43	90	12
1977	Peninsula	.277	109	390	61	108	18	3	6	48	36	47	10
1978	Reading	.292	80	288	50	84	12	3	14	48	11	45	9
1979	Reading	.324	70	219	23	71	11	1	6	30	13	30	3
	Oklahoma City	.293	31	92	14	27	5	2	1	9	4	20	1
1980	Oklahoma City	.307	68	218	21	67	9	2	1	21	6	18	1
1981	St. Louis	.286	27	49	5	14	2	1	0	6	2	6	1
1982	St. Louis	.189	26	37	6	7	0	1	0	3	5	5	0
	Louisville	.235	41	132	14	31	9	0	3	14	7	21	0
MAJOR TOTALS		.244	53	86	11	21	2	2	0	9	7	11	1

THOMAS P. THURBERG (62)

Pitcher Ht: 6-1 Wt: 190
Bats: Right Throws: Right
Age: 25 Born: 10-16-57 at Weymouth, Massachusetts

Became Cardinal – Signed by Cardinals as a free agent on November 6, 1982 after having been declared a free agent (N.Y. Mets Org.) for completing seven years of National Association Service.

M.L. Service – 0.000.

1982 – The hard throwing right-handed pitcher struck out 98 in 89 innings last year, posting the second highest strikeout total of his career. Thurberg has a good fastball and slider. He played for the Arkansas Travellers while on loan from the Mets and attracted the attention of Lee Thomas.

Career Highlights – Struck out a career high 106 batters in 1981 in 28 appearances...Notched the lowest ERA of his career in 1980 with a 2.82 average over 31 games. His record of 7-2 that year also stands as his high water mark, matching his win-loss record in 1979...Was an outfielder until 1978 and led Midwest League outfielders in assists in 1977 with 25...Graduated from Weymouth South High School in 1976. In his senior year he hit .448, led Suburban league in homers (8) and RBI (23). Was named to All-League, Boston Globe All-Scholastic, High School All-District One and High School All-American.

Misc. – Thurberg was the number one pick of the Mets in the regular phase of the June, 1976, free agent draft when Joe McDonald was general manger.

THURBERG – COMPLETE RECORD

Year	Club	W-L	ERA	G	GS	CG	ShO	SV	IP	H	R	ER	BB	SO
1978	Lynchburg	2-1	2.63	25	4	0	0	3	65	54	33	19	39	54
1979	Lynchburg	7-2	2.69	34	0	0	0	2	67	56	26	20	40	66
	Tidewater	0-1	3.00	1	1	0	0	0	6	3	2	2	3	4
1980	Jackson	7-2	2.82	31	9	2	2	2	92	62	39	29	59	84
1981	Tidewater	0-2	8.00	4	2	0	0	0	9	9	11	8	18	9
	Jackson	6-5	4.76	28	13	2	0	0	121	118	83	64	79	106
1982	Arkansas	5-8	3.93	30	8	3	0	3	89	71	43	39	62	98

THURBERG – COMPLETE BATTING RECORD

Year	Club	AVG.	G	AB	R	H	2B	3B	HR	RBI	BB	SO	SB
1976	Marion	.183	57	169	13	31	4	2	3	18	28	69	2
1977	Wausau	.229	116	350	62	80	13	1	11	43	78	132	4

DAVID VON OHLEN (61)

Pitcher Ht: 6-2 Wt: 200
Bats: Left Throws: Left
Age: 24 Born: 10-25-58 at Flushing, New York

Became Cardinal – Signed by the Cardinals as a free agent in December, 1982, after having been declared a free agent (N.Y. Mets Org.) for completing seven years of National Association Service.

M.L. Service – 0.000.

1982 – Spent the season with the Mets' AAA Tidewater affiliate. Has been primarily a relief pitcher but did spot start last year. Has a good breaking ball.

Career Highlights – Posted a 0.39 ERA and a 4-0 record with 3 saves over 29 innings in an 11 game stint at Jackson in 1981...Two other times in his pro career he recorded ERA's below 2.00; 1.85 in 1979 at Jackson and 1.35 in 1976 at Marion...Graduated from Flushing High School in 1976. As a senior he won 7 and lost 1 in helping the school to the Queens Public School Athletic League championship and semi-finals of New York City playoff. Captained the Flushing team and was named to the All-Queens PSAL team.

Misc. – Originally was the Mets' 17th selection in the regular phase of the June, 1976, free agent draft and was signed by Hank Kelly who is now a Cardinal scout...Joe McDonald was the Mets' general manager when Von Ohlen was drafted...Von Ohlen played for Aguilas in the Dominican Republic this past winter.

VON OHLEN – COMPLETE RECORD

Year	Club	W-L	ERA	G	GS	CG	ShO	SV	IP	H	R	ER	BB	SO
1976	Marion	1-0	1.35	5	1	1	0	0	20	11	5	3	6	12
	Wausau	1-4	4.65	9	4	0	0	0	31	42	27	16	21	18
1977	Lynchburg	6-3	4.71	37	0	0	0	4	65	75	39	34	28	49
1978	Lynchburg	6-7	2.88	34	0	0	0	1	72	62	28	23	22	54
1979	Jackson	4-1	1.85	37	0	0	0	7	34	28	11	7	10	26
1980	Tidewater	5-4	3.21	45	4	0	0	8	86	88	40	31	27	44
1981	Jackson	4-0	0.39	11	0	0	0	3	29	20	3	3	4	24
	Tidewater	0-4	5.76	10	2	0	0	0	25	30	22	16	11	18
1982	Tidewater	4-1	2.80	36	6	1	0	3	64	64	22	20	25	44

TODD R. WORRELL (65)

Pitcher Ht: 6-5 Wt: 200
Bats: Right Throws: Right
Age: 23 Born: 9-28-52 at Arcadia, California

Became Cardinal – Was Cardinals first selection in the Regular phase of the June, 1982, free agent draft.

M.L. Service – 0.000.

1982 – Turned in a solid performance in his first year as a pro. Worrell is known for his outstanding fastball and good curve. His strikeout total of 57 gave him an average of over 6 K's per game. He also appeared in the Cards' 1982 Florida Winter Instructional League where he posted a record of 1-3 with a 3.35 ERA in 10 games.

Career Highlights – Attended Biola University, La Mirada, California where he majored in Christian Education. He lettered in both basketball and baseball and was named to The Sporting News All-American baseball team in 1982...Graduated from Maranatta High School, Arcadia, California in 1977 and lettered in baseball, basketball and football.

WORRELL – COMPLETE RECORD

Year	Club	W-L	ERA	G	GS	CG	ShO	SV	IP	H	R	ER	BB	SO
1982	Erie	4-1	3.13	9	8	0	0	0	52	52	23	19	15	57

EXTRA SPRING TRAINING SUPERVISORY PERSONNEL

Jim Fregosi, Rich Hacker, George Kissell, Darold Knowles, Johnny Lewis, Bob Milliken, Dick Tettelbach, Lee Thomas.

CARDINAL SPRING TRAINING SITES 1901-1983

1901-02 . . . . . St. Louis, Missouri
1903 . . . . . Dallas, Texas
1904 . . . . . Houston, Texas
1905 . . . . . Marlin Springs, Texas
1906-08 . . . . . Houston, Texas
1909-10 . . . . . Little Rock, Arkansas
1911 . . . . . West Baden, Indiana
1912 . . . . . Jackson, Mississippi
1913 . . . . . Columbus, Georgia
1914 . . . . . St. Augustine, Florida
1915-17 . . . . . Hot Wells, Texas
1918 . . . . . San Antonio, Texas
1919 . . . . . St. Louis, Missouri
1920 . . . . . Brownsville, Texas
1921-22 . . . . . Orange, Texas
1923-24 . . . . . Bradenton, Florida
1925 . . . . . Stockton, California
1926 . . . . . San Antonio, Texas
1927-29 . . . . . Avon Park, Florida
1930-36 . . . . . Bradenton, Florida
1937 . . . . . Daytona Beach, Florida
1938-42 . . . . . St. Petersburg, Florida
1943-45 . . . . . Cairo, Illinois
1946-Present . . . . . St. Petersburg, Florida

FARM AND SCOUTING DEPARTMENT

Lee Thomas . . . . . Director of Player Development
Fred McAlister . . . . . Director of Scouting
George Kissell . . . . . Field Coordinator for Player Development
Paul Fauks . . . . . Director of Operations, Minor League Clubs

SCOUTING SUPERVISORS

Jim Belz . . . . . Springfield Illinois
Vern Benson . . . . . Granite Quarry North Carolina
Willie Calvino . . . . . Hialeah, Florida
Steve Flores . . . . . Lahabra, California
Joe Frazier (Spec. Assignment) . . . . . Broken Arrow, California
Rich Hacker (Spec. Assignment) . . . . . Belleville, Illinois
Jim Johnston . . . . . San Leandro, California
Hank Kelly . . . . . Port Jefferson Station, New York
Marty Keough . . . . . Trabuco Canyon, California
Marty Maier . . . . . Dania, Florida
Tom McCormack . . . . . University City, Missouri
Mo Mozzali . . . . . Louisville, Kentucky
Mike Roberts . . . . . Raytown, Missouri
Hal Smith . . . . . Houston, Texas
Chas. (Tim) Thompson . . . . . Lewistown, Pennsylvania

SCOUTS

Ted Baker . . . . . McClure, Penn.
James Brown . . . . . Newport, Ky.
Walker Cress . . . . . Baton Rouge, La.
Roberto Diaz . . . . Santo Domingo, D.R.
Cecil Espy . . . . . San Diego, Calif.
Ray Goodman . . . . . Hampton, Va.
Jim Holden . . . . . Yucaipa, Calif.
Darren Holt . . . . . Visalia, Calif.
Henry Krause . . . . . Akron, Iowa
Thornton Lee . . . . . Phoenix, Ariz.
Frank Matthews . . . . . Butler, Ga.
Virgil Melvin . . . . . Herrin, Illinois
Albert Osorio . . . . Panama City, Panama
Ed Pebley . . . . . Solvang, Calif.
Victor Perez . . . . . Fajardo, P.R.
Joe Popek . . . . . Clifton, N.J.
Larry Schultz . . . . . Niwot, Colo.
Bart Shelly . . . . . Ilion, N.Y.
George Silvey . . . . . St. Louis, Mo.
John Skurski . . . . . Detroit, Mich.
Bill Warren . . . . . Indianapolis, Ind.

1983 FARM SYSTEM MANAGERS

Club	League	Classification	Manager
Louisville	American Association	AAA	Jim Fregosi
Arkansas	Texas	AA	Nick Leyva
St. Petersburg	Florida State	A	Jim Riggleman
Springfield	Midwest	A	Dave Bialas
Macon	South Atlantic	A	Lloyd Merritt
Johnson City	Appalachian State	Rookie	Rich Hacker
Erie, Pa.	New York-Penn	Rookie	Joe Rigoli

FARM SYSTEM MANAGERS

JIM FREGOSI — LOUISVILLE

Jim Fregosi returns to baseball after a year and a half absence. He will manage the Cardinals' AAA affiliate in Louisville. In 1982 the Redbirds took Louisville by storm, setting a new all-time minor league attendance record by drawing 868,418 fans to Cardinal Stadium.

Fregosi takes over a team that was in the championship race until the day before the season ended. The Redbirds lost on August 28 to the eventual American Association champs, Indianapolis, Ind. and finished the season in second place, 1½ games out.

Fregosi managed the California Angels for all or parts of four years from 1978 through 1981, posting a 237-248 record; the second highest win total by an Angels' manager. The Angels produced their top season to date in his first full year with California, 1979, setting a team record 88 wins and earning the first division championship in club history.

A former shortstop, Fregosi's playing career spanned 18 major league seasons and included all-star recognition six times and one Gold Glove. He still holds numerous Angel career records and in 1969 was selected the all-time greatest Angel by a vote of the fans.

The forty-year-old Fregosi is married to the former Janet Bennett. They live in Orange County, Cal., and have two children, Jimmy, 18 and Jennifer, 11. For the past year and a half Fregosi has been in private business running his own food brokerage business. He will retain his business interests while managing at Louisville.

NICK LEYVA — ARKANSAS

Nick Leyva begins his sixth season as a minor league manager for the Cardinal organization. He started the 1982 season at St. Petersburg but was promoted to Arkansas on June 3, replacing Gaylen Pitts. Arkansas finished the season with a 68-68 record. The Travellers were third in the first half and second in the second half.

Arkansas proved to be a tough team to beat at home; under Leyva the AA affiliate went 30-13 in Little Rock. The team increased their attendance by 10,962 over the 1981 season and showed a profit for the 7th straight year.

In 1981 Leyva was the manager of the St. Petersburg Cardinals for the second year in a row. His team was 33-36 in the first half, finishing in third place but turned things around and posted a 36-27 record in the second half to finish ½ game out of first.

In 1978 and 1979, he finished second and fifth, respectively, at Johnson City, while in 1980 at Gastonia, he was third and second in the two halves of the season.

The 29-year-old ended his career as an active player with the Arkansas club in 1977.

Leyva signed with the Cardinals as an infielder after being selected 24th by the club in the June, 1975 free agent draft. He was named to the N.A.I.A. All-American squad in 1975 while attending LaVerne College in California. Nick broke in with Sarasota in 1975 and ended the season at St. Petersburg. He split the 1976 campaign between St. Pete and Arkansas.

JIM RIGGLEMAN — ST. PETERSBURG

In his first full year as a major league manager, Jim Riggleman will be heading up the Cardinals A affiliate in St. Petersburg. Riggleman's first shot at managing came midway through the 1982 season when he became field manager of the St. Petersburg Cardinals on June 4, replacing Nick Leyva who had been moved up to Arkansas.

The Cardinals were 34-34 in the first half of the season and 35-30 in the second, finishing second in each half.

Prior to being called on to manage, Riggleman was serving as a coach for the AAA Louisville Redbirds. A Cardinal farm hand for six years, Riggleman began his coaching career in 1981 when he acted as a player-coach for the Arkansas Travellers for the first part of the campaign and then retired from his playing career in May to concentrate on coaching.

His best year as a player came in 1980 when he batted .295 and hit 21 home runs for the Arkansas Travellers. The third baseman was selected on both the 1980 Topps Chewing Gum National Association Class AA All-Star team and the Texas League's All-Star team. He played in the Los Angeles Dodger organization from 1974 until 1976.

Riggleman, age 30, is a graduate of Frostburg State College with a major in physical education. He lives in Rockville, Maryland.

During the offseason, Riggleman works as a substitute teacher on the high school level. He also coached at the Jim Rice Baseball School this past winter.

DAVE BIALAS — SPRINGFIELD

Dave Bialas made his debut as a manager a very successful one. In 1982, he directed the Springfield Cardinals to a first place finish in the Central Division of the Midwest League with an 83-53 record, the best regular season record the Springfield team had posted in five years in professional baseball.

Although the role of manager was a new one for Bialas, he was a familiar face in the city of Springfield. He spent all or parts of four seasons as a player in Springfield when it was the Cardinals' AAA affiliate. Bialas spent a total of nine years as a Cardinal farm hand playing first base and in the outfield while notching a .274 career batting average.

The 29-year-old also served as a designated hitter for the Cardinals in 1982. He collected 21 hits and 10 RBI on his way to a .308 average as a DH.

During the off-season Bialas lives in Bellaire, Texas. He is married and has a son.

LLOYD MERRITT — MACON

Lloyd Merritt returns for his second year as the manager of the Cardinals' South Atlantic League A Team. This season, however, he'll take the helm at Macon, Georgia, a site that replaces Gastonia, N.C., in the Cardinal organization. At Gastonia, Merritt's club finished the season with a 54-89 record overall.

Merritt renewed his association with baseball as the manager of the Gastonia Cardinals in 1981 after spending considerable time in private business. Merritt started his baseball affiliation in 1951 as a pitcher for the Yankees' Joplin farm club. He made it to the major leagues with the Cardinals in 1957, and was on the roster again the following year although he was traded before he saw any action during the season.

Merritt continued to pitch in the minor leagues until 1960, then was a member of the Cardinals' batting practice pitching staff for three years. He performed as a scout for the Atlanta Braves in 1964 and 1965.

His next connection with baseball with his position as a pitching instructor at the "Show-Me" Baseball Camp in Branson, Mo. The 49-year-old native St. Louisan went to Beaumount High School and is a graduate of the University of Missouri.

RICH HACKER — JOHNSON CITY

Rich Hacker began his career as a manager in the Cardinals' system in 1982 with the Johnson City club in the Appalachian State League. He led the rookie level club to a 32-35 record, tops in the league.

the 35-year-old was hired in November, 1981, to fill a dual role as a manager in the system and as a special assignment scout for the Cardinals.

Hacker's first connection with St. Louis was in 1965 when he was drafted by the Cardinals, although he never signed with the team. A graduate of Southern Illinois University-Carbondale, he was drafted and signed by the New York Mets in 1966. As a shortstop he played briefly in the majors for the Montreal Expos in 1971 before returning to their farm system.

Hacker was a midwest area scout for the Toronto Blue Jays in 1981. He worked in the same capacity for the San Diego Padres for two years prior to that.

Hacker resides in Belleville, Illinois with his wife and two sons. He is the nephew of major league pitcher, Warren Hacker, and he was born in New Athens, Illinois, the hometown of Whitey Herzog.

JOE RIGOLI — ERIE

Joe Rigoli returns to manage the Erie Cardinals for the second year in a row. In 1982 his Erie rookie team held first place on July 29 with a 20-19 record but stumbled and wound up at 35-38 in third place, five games back.

Rigoli, was a new addition to the Cardinals' minor league staff in 1981 when he managed the Gastonia club for St. Louis. The Cardinals won 13 of their first 20 games, putting them in first place, then went on a 6-game losing streak. They finished the first half at 37-35, in second place, but slipped to 31-41 in the second half and a fourth place finish.

A native of Monsey, N.Y., he was signed out of Fairleigh-Dickinson College of Teaneck, N.J., in 1978 to a contract as a catcher with the Oakland A's farm at Bend, Oregon. However, midway in the season, he was moved up to the A's to serve as bullpen catcher under manager Jack McKeon.

In 1979, he was a player-coach for Newark, N.Y., in the New York-Penn League and in 1980 he became baseball coach at Ramapo College of Mahwah, N.Y. While at Ramapo, in 1980 and 1981, he was also a teacher of mathematics, a subject in which he received his bachelor of science degree from Fairleigh-Dickinson.

JOHNNY LEWIS — HITTING INSTRUCTOR

Johnny Lewis is playing yet another role for the Cardinals and this year is in his second season as a hitting coach for the Cardinal farm clubs. He had spent the previous three years managing in the system.

Lewis started his St. Louis career in 1959 as an outfielder. He saw major league service with the Cardinals and Mets. While with the Mets, he hit a 10th inning home run to break up a no-hitter by the Reds' Jim Maloney in 1965. Lewis retired after the 1968 season.

He worked in the Cardinal front office as assistant promotions and sales director for two years, and was farm system administrative assistant in 1972. He joined the Cardinals' coaching staff in March, 1973, and remained for five years until he began managing at Calgary in 1977 and 1978. He managed the Cardinals' Gastonia team in 1979 and ran their Johnson City entry for two years after that.

Lewis, 42, was born in Greenville, Ala., and lives in Atlanta, Ga.

DAROLD KNOWLES — PITCHING INSTRUCTOR

Darold Knowles, who spent the last two seasons of his long and successful major league pitching career with the Cardinals, moved into the coaching area for the first time in 1981 as a pitcher instructor.

In his 15-year career as a reliever (he appeared in 775 games, major league record for left-handers, and started only 8), he won 66, lost 74 and had 143 saves. He pitched for eight major league clubs, and was a member of the Oakland teams that won four divisional titles, three pennants and three World Series (1972-3-4). He is the only major league pitcher to appear in seven games in one World Series...He did that in 1973 against the Mets, and had saves in games 1 and 7.

BOB MILLIKEN — PITCHING INSTRUCTOR

Bob Milliken returns for his seventh year in his second term as a farm system pitching instructor for the Cardinals. 'Bo' also served as the organization's pitching instructor from 1971-75 and then became a pitching coach in 1976 for St. Louis. He was the Red Birds' bullpen coach from 1965-70.

Milliken was an active player for 15 years. He played in the Dodger organization from 1947-59. He contributed an 8-4 record as long relief man for the pennant-winning Dodger club in 1953, and pitched against the Yankees in the World Series. He joined the Cardinal organization in 1960 and pitched for Red Bird farm club at Memphis, Atlanta and Charleston.

Bob pitched batting practice for the Cardinals in 1963 and '64.

REVIEW: 1982 SEASON

1982 CARDINALS' FINAL STATISTICS

BATTING	BAT.	SLUG	G	AB	R	H	2B	3B	HR	RBI	GW	SH-SF	BB-IBB	SO	SB-CS	GDP	E
Andujar	.158	.189	38	95	3	15	1	1	0	4	0	9-0	0-0	44	1-0	2	5
Bair	.077	.077	63	13	0	1	0	0	0	0	0	2-0	0-0	3	0-0	0	1
Braun	.274	.339	58	62	6	17	4	0	0	4	0	0-0	11-0	10	0-0	2	1
Brummer	.234	.297	35	64	4	15	4	0	0	8	0	0-0	0-0	12	2-0	0	3
Forsch	.205	.274	36	73	7	15	3	1	0	3	0	14-0	3-0	20	0-0	1	2
Gonzalez	.241	.356	42	87	9	21	3	2	1	7	1	1-0	1-0	24	1-1	2	4
Green	.283	.373	76	166	21	47	7	1	2	23	3	0-3	8-2	29	11-3	2	1
Hendrick	.282	.450	136	515	65	145	20	5	19	104	13	1-14	37-8	80	3-2	13	5
Hernandez	.299	.413	160	579	79	173	33	6	7	94	21	1-12	100-19	67	19-11	10	11
Herr	.266	.320	135	493	83	131	19	4	0	36	7	3-5	57-2	56	25-12	5	9
Iorg	.294	.361	102	238	17	70	14	1	0	34	5	0-3	23-3	23	0-1	11	3
Kaat	.000	.000	62	12	0	0	0	0	0	0	0	0-0	1-0	4	0-0	0	2
Keener	—	—	19	0	0	0	0	0	0	0	0	0-0	0-0	0	0-0	0	0
Lahti	.077	.077	33	13	0	1	0	0	0	0	0	0-0	0-0	8	0-1	0	1
Landrum	.278	.403	79	72	12	20	3	0	2	14	0	3-0	8-0	18	0-1	1	0
LaPoint	.053	.053	42	38	2	2	0	0	0	1	0	8-0	1-0	18	0-0	1	1
Littell	.000	.000	16	2	0	0	0	0	0	0	0	0-0	0-0	2	0-0	0	1
Martin	.091	.091	24	11	1	1	0	0	0	0	0	2-0	1-0	3	0-0	0	1
McGee	.296	.391	123	422	43	125	12	8	4	56	7	2-1	12-2	58	24-12	9	11
Mura	.057	.057	35	53	3	3	0	0	0	3	0	10-0	1-0	10	0-0	1	2
Oberkfell	.289	.370	137	470	55	136	22	5	2	34	2	3-2	40-6	31	11-9	11	11
Paris	.103	.103	12	29	1	3	0	0	0	1	0	0-1	0-0	7	0-0	1	4
Porter	.231	.402	120	373	46	86	18	5	12	48	6	1-3	66-6	66	1-1	8	9
Ramsey	.230	.289	112	256	18	59	8	2	1	21	2	11-0	22-3	34	6-5	7	10
Rasmussen	.000	.000	8	3	0	0	0	0	0	0	0	1-0	1-0	1	0-0	0	0
Rincon	.100	.100	11	10	3	1	0	0	0	1	0	1-0	1-0	6	0-0	0	0
Roof	.267	.267	11	15	3	4	0	0	0	2	0	0-0	1-0	4	2-0	1	0
Sanchez	.189	.243	26	37	6	7	0	1	0	3	1	1-0	5-0	5	0-0	0	0
L. Smith	.307	.434	156	592	120	182	35	8	8	69	9	3-4	64-2	74	68-26	11	10
O. Smith	.248	.314	140	488	58	121	24	1	2	43	7	4-5	68-12	32	25-5	10	13
Stuper	.119	.167	23	42	1	5	0	1	0	0	0	4-0	1-0	24	0-0	0	1
Sutter	.125	.125	70	8	1	1	0	0	0	1	0	2-1	0-0	1	0-0	0	1
Tenace	.258	.500	66	124	18	32	9	0	7	18	3	0-1	36-1	31	1-1	1	1
TOTALS	.264	.364	162	5455	685	1439	239	52	67	632	87	87-55	569-66	805	200-91	110	124

PITCHING	W-L	ERA	G	GS	CG	SHO	SV	IP	H	R	ER	HR	BB-IBB	SO	BK
Andujar	15-10	2.47	38	37	9	5	0	265.2	237	85	73	11	50-7	137	2
Bair	5-3	2.55	63	0	0	0	8	91.2	69	27	26	7	36-13	68	0
Forsch	15-9	3.48	36	34	6	2	1	233.0	238	95	90	16	54-7	69	2
Kaat	5-3	4.08	62	2	0	0	2	75.0	79	40	34	6	23-9	35	0
Keener	1-1	1.61	19	0	0	0	0	22.1	19	8	4	1	19-4	25	0
Lahti	5-4	3.81	33	1	0	0	0	56.2	53	27	24	3	21-8	22	2
LaPoint	9-3	3.42	42	21	0	0	0	152.2	170	63	58	8	52-8	81	2
Littell	0-1	5.23	16	0	0	0	0	20.2	22	14	12	1	15-5	7	0
Martin	4-5	4.23	24	7	0	0	0	66.0	56	33	31	6	30-3	21	0
Mura	12-11	4.05	35	30	7	1	0	184.1	196	89	83	16	80-4	84	1
Rasmussen	1-2	4.42	8	3	0	0	0	18.1	21	13	9	2	8-4	15	0
Rincon	2-3	4.73	11	6	1	0	0	40.0	35	22	21	1	25-0	11	2
Stuper	9-7	3.36	23	21	2	0	0	136.2	137	55	51	8	55-5	53	1
Sutter	9-8	2.90	70	0	0	0	36	102.1	88	38	33	8	34-13	61	0
TOTALS	92-70	3.37	162	162	25	10	47	1465.1	1420	609	549	94	502-90	689	12

1982 CARDINAL HIGHS AND LOWS

TEAM MISCELLANEOUS

Longest Winning Streak . . . . . 12 games (4/10-4/23)
Longest Losing Streak . . . . . 4 games (9/28-10/2)
Longest Game Time . . . . . 4:55 (August 2 vs. Pittsburgh)
Shortest Game - 9 Innings . . . . . 2:00 (April 17 vs. Philadelphia)
Largest Crowd (Home) . . . . . 49,062 (May 8 vs. Atlanta)
Largest Crowd (Road) . . . . . 51,353 (August 1 vs. Montreal)
Largest Margin of Victory . . . . . 15-3 (June 29 vs. Philadelphia)
Most Men Left on Base . . . . . 24 (August 2 vs. Pittsburgh)
Most Errors . . . . . 4 (3 times)
Most Double Plays . . . . . 5 (August 10 vs. New York & October 3 vs. Chicago)
Longest Game – Innings . . . . . 17 (August 2 vs. Pittsburgh)

TEAM BATTING

Most Runs by Cardinals – Inning . . . . . 10 (May 31 vs. San Francisco)
Most Runs by Opponent – Inning . . . . . 7 (August 20 vs. San Francisco)
Most Runs Game by Cardinal . . . . . 15 (June 29 vs. Philadelphia)
Most Runs Game by Opponent . . . 11 (April 10 vs. Pittsburgh & August 25 vs. Los Angeles)
Most Runs – Both Clubs . . . . . 19 (May 13 vs. Atlanta)
Fewest Hits Game by Cardinals . . . . . 3 (4 times)
Most Hits Game by Cardinals . . . . . 18 (April 6 vs. Houston)
Most Hits, Game, Opponents . . . . . 17 (October 3 vs. Chicago)
Most Doubles – Game by Cardinals . . . . . 7 (April 6 vs. Houston)
Most Triples Game by Cardinals . . . . . 2 (4 times)
Most Home Runs Game by Cardinals . . . . . 2 (8 times)
Most Stolen Bases Game by Cardinals . . . . . 5 (June 19 vs. New York & September 4 vs. San Francisco)

TEAM PITCHING

Most Strikeouts – Game by Cardinals . . . . . 10 (August 29 vs. San Diego)
Most Strikeouts – Game by Opponents . . . . . 14 (September 21 vs. Philadelphia)
Most Walks – Game by Cardinals . . . . . 10 (September 5 vs. San Francisco)
Most Walks – Game by Opponents . . . . . 10 (August 2 vs. Pittsburgh)
Fewest Walks – Game by Cardinals . . . . . 0 (15 times)
Fewest Walks – Game by Opponents . . . . . 0 (7 times)
Fewest Strikeouts – Game by Cardinals . . . . . 0 (4 times)
Fewest Strikeouts – Game by Opponents . . . . . 0 (July 2 vs. Chicago)
Fewest Hits – Game by Cardinals . . . . . 3 (5 times)
Fewest Hits – Game by Opponents . . . . . 3 (5 times)

INDIVIDUAL BATTING

Longest Hitting Streak . . . . . 17 (L. Smith – August 18 – September 5)
Most Hits (Game) . . . . . 5 Herr (August 2 vs. Pittsburgh)
Most Doubles (Game) . . . . . 2 L. Smith (2), O. Smith (2), Brummer (1), Herr (1), Hernandez (1), Iorg (2), Porter (1), Oberkfell (2)
Most Triples (Game) . . . . . 1 (15 players)
Most Runs Batted In (Game) . . . . . 7 (Hendrick – June 29 vs. Philadelphia)
Most Home Runs (Game) . . . . . 2 (Hendrick – May 5 vs. Chicago & Porter – October 2 vs. Chicago)
Most Runs (Game) . . . . . 4 (L. Smith – July 4 vs. Chicago)
Most Stolen Bases (Game) . . . . . 5 (L. Smith – September 4 vs. San Francisco)

INDIVIDUAL PITCHING

Most Strikeouts (Game) Starter . . . . . 7 Andujar – April 8 vs. Houston, April 17 vs. Philadelphia, July 9 vs. Atlanta)
Most Strikeouts (Game) Reliever . . . . . 7 (Bair – August 29 vs. San Diego)
Fewest Hits Allowed (Complete Game) . . . . . 3 (Andujar – April 17 & September 15 vs. Philadelphia, September 25 vs. Chicago, Rincon – April 14 vs. Chicago)
Longest Winning Streak . . . . . 6 (Mura – July 6-August 15 & Andujar – August 12-September 20)
Longest Losing Streak . . . . . 4 (Andujar – June 30-July 20 & Mura – June 6-June 28)
Most Innings Pitched, Game (Starter) . . . . . 9 – Andujar (8), Forsch (6), Mura (7), Stuper (1), Rincon (1)
Most Innings Pitched (Reliever) . . . . . 6 Kaat – August 2 vs. Pittsburgh & Lahti – August 9 and September 18 vs. New York)
Most Consecutive Scoreless Innings . . . . . 29-2/3 (Andujar – September 6-September 20)

EASTERN DIVISION	W-L	PCT.	GB
St. Louis	92-70	.568	–
Philadelphia	89-73	.549	3
Montreal	86-76	.531	6
Pittsburgh	84-78	.519	8
Chicago	73-89	.451	19
New York	65-97	.401	27

WESTERN DIVISION	W-L	PCT.	GB
Atlanta	89-73	.549	–
Los Angeles	88-74	.543	1
San Francisco	87-75	.537	2
San Diego	81-81	.500	8
Houston	77-85	.475	12
Cincinnati	61-101	.377	28

EASTERN DIVISION	W-L	PCT.	GB
Milwaukee	95-67	.586	–
Baltimore	94-68	.580	1
Boston	89-73	.549	6
Detroit	83-79	.512	12
New York	79-83	.488	16
Cleveland	78-84	.481	17
Toronto	78-84	.481	17

WESTERN DIVISION	W-L	PCT.	GB
California	93-69	.574	–
Kansas City	90-72	.556	3
Chicago	87-75	.537	6
Seattle	76-86	.469	17
Oakland	68-94	.420	25
Texas	64-98	.395	29
Minnesota	60-102	.370	33

CARDINALS VS. THE NATIONAL LEAGUE

EASTERN DIVISION

	HOME	AWAY	TOTAL
Chicago	6-3	6-3	12-6
Montreal	5-4	3-6	8-10
New York	4-5	8-1	12-6
Philadelphia	6-3	5-4	11-7
Pittsburgh	5-4	6-3	11-7
TOTALS	26-19	28-17	54-36

WESTERN DIVISION

	HOME	AWAY	TOTAL
Atlanta	2-4	3-3	5-7
Cincinnati	4-2	3-3	7-5
Houston	4-2	2-4	6-6
Los Angeles	2-4	3-3	5-7
San Diego	4-2	4-2	8-4
San Francisco	4-2	3-3	7-5
TOTALS	20-16	18-18	38-34
OVERALL TOTALS	46-35	46-35	92-70

HOME RUNS VS. CARDINALS – 1982

Atlanta (10)	At St. L.	Away
Chambliss	0	1
Horner	2	1
Hubbard	1	0
Murphy	0	2
Pocoroba	0	1
Ramirez	0	1
Washington	0	1

Chicago (4)	At St. L.	Away
Durham	2	0
Johnstone	0	1
Moreland	0	1

Cincinnati (7)	At St. L.	Away
Bench	1	0
Cedeno	0	1
Concepcion	0	1
Driessen	1	1
Householder	1	0
Walker	0	1

Houston (6)	At St. L.	Away
Ashby	0	1
Cruz	2	1
Howe	0	1
Knight	1	0

HOME RUNS VS. CARDINALS – 1982 (Continued)

Los Angeles (6)	At St. L.	Away
Cey	0	1
Garvey	1	1
Guerrero	1	0
Russell	1	0
Vanenzuela	1	0

Montreal (11)	At St. L.	Away
Carter	0	1
Cromartie	1	1
Dawson	2	1
Oliver	0	1
Raines	0	1
Wallach	2	1

New York (15)	At St. L.	Away
Bochy	1	1
Foster	1	0
Giles	1	0
Hodges	0	1
Jorgensen	0	2
Kingman	4	1
Rajsich	0	1
Stearns	1	0
Valentine	1	0

Philadelphia (11)	At St. L.	Away
DeJesus	1	0
Diaz	2	2
Matthews	1	0
Robinson	1	0
Schmidt	1	0
Virgil	1	0
Vuckovich	1	0
Carlton	0	1

Pittsburgh (11)	At St. L.	Away
Madlock	0	2
Milner	1	1
Pena	0	1
Ray	1	0
B. Robinson	1	0
Thompson	1	2
Rhoden	1	0

San Diego (3)	At St. L.	Away
Jones	1	0
Kennedy	0	1
Wiggins	0	1

San Francisco (10)	At St. L.	Away
Brenly	2	0
Clark	0	2
Davis	0	1
Leonard	2	0
Morgan	1	0
Smith	0	2

CARDINAL HOME RUNS – 1982

Player	Team	Pitcher	Inning	Men On	Date
Porter	Houston	Ryan	1	2	4/6
Porter	Houston	Niekro	9	0	4/7
L. Smith	Pittsburgh	Rhoden	4	3	4/10
Hendrick	Pittsburgh	Griffin	4	0	4/12
Hendrick	Pittsburgh	Griffin	6	0	4/12
O. Smith	Chicago	Hernandez	9	0	4/13
L. Smith	Chicago	Bird	5	0	4/15
Hendrick	Chicago	Bird	6	0	4/15
L. Smith	Pittsburgh	Rhoden	7	0	4/20
Tenace	Pittsburgh	D. Robinson	6	0	4/21
Hendrick	Philadelphia	Monge	7	1	4/23
O. Smith	Philadelphia	Monge	7	0	4/23
Tenace	Cincinnati	Edelen	7	2	5/2
Porter	Chicago	L. Smith	7	1	5/3
Hernandez	Chicago	Jenkins	3	1	5/4
Hendrick	Chicago	Jenkins	5	0	5/4
Hendrick	Chicago	Bird	2	0	5/5
Hendrick	Chicago	Hernandez	7	0	5/5
L. Smith	Atlanta	Walk	3	1	5/7
Porter	Atlanta	Camp	8	0	5/8
Hendrick	Cincinnati	Soto	4	0	5/11
Landrum	Atlanta	Dayley	2	1	5/13
L. Smith	Atlanta	Camp	10	2	5/15

CARDINAL HOME RUNS – 1982 (Continued)

Player	Team	Pitcher	Inning	Men On	Date
Hendrick	Atlanta	Mahler	4	1	5/16
Tenace	San Diego	Curtis	7	0	5/18
Tenace	San Diego	Lollar	6	0	5/19
Landrum	San Francisco	Lavelle	8	0	5/26
Hendrick	Los Angeles	Stewart	5	1	6/4
Porter	New York	R. Jones	2	1	6/11
Hendrick	Montreal	Sanderson	2	0	6/15
Hernandez	New York	Scott	9	0	6/20
Hernandez	Philadelphia	Altamirano	6	2	6/29
Hendrick	Philadelphia	Farmer	8	3	6/29
Oberkfell	Atlanta	Garber	9	0	7/7
Hendrick	Houston	Ryan	2	0	7/9
L. Smith	Houston	Niekro	1	0	7/10
Hendrick	Houston	Knepper	9	1	7/11
Hernandez	Cincinnati	Liebrandt	2	2	7/18
McGee	Atlanta	Mahler	1	3	7/20
Ramsey	Houston	Sutton	2	2	7/25
Porter	New York	Leach	6	1	7/27
Hendrick	Montreal	Palmer	8	0	7/29
Porter	Montreal	Sanderson	3	1	7/30
Hernandez	Montreal	Burris	6	0	7/31
Hendrick	Montreal	Burris	6	1	7/31
Hernandez	Montreal	Rogers	1	0	8/1
Porter	New York	Gaff	9	0	8/9
L. Smith	Pittsburgh	Candelaria	5	1	8/14
Green	Pittsburgh	Niemann	9	0	8/14
Tenace	San Diego	Dravecki	9	1	8/19
L. Smith	San Francisco	Holland	6	0	8/21 (Inside park)
McGee	San Francisco	Hammaker	4	1	8/22
Tenace	Los Angeles	Valenzuela	2	0	8/26
McGee	San Francisco	Dempsey	2	0	9/4
Tenace	Montreal	B. Smith	6	0	9/7
Hernandez	New York	Orosco	9	0	9/10
Hendrick	New York	Lynch	6	2	9/11
Porter	Philadelphia	Krukow	4	1	9/14
Hendrick	New York	Holman	3	1	9/17
Green	New York	Falcone	4	0	9/18
Porter	New York	Terrell	6	0	9/18
Oberkfell	Pittsburgh	Rhoden	3	0	9/22
Hendrick	Pittsburgh	Candelaria	6	0	9/23
McGee	Montreal	Gullickson	1	2	9/26 (Inside park)
Porter	Chicago	Jenkins	4	0	10/2
Porter	Chicago	Campbell	9	0	10/2
Gonzalez	Chicago	Kravec	14	0	10/3

CARDINAL HOME RUNS – 1982

Vs. Atlanta (7)	At St. L.	Away
Hendrick	0	1
Landrum	0	1
McGee	1	0
Oberkfell	0	1
Porter	1	0
L. Smith	1	1

Vs. Chicago (11)	At St. L.	Away
Gonzalez	0	1
Hendrick	3	1
Hernandez	1	0
Porter	1	2
L. Smith	0	1
O. Smith	0	1

Vs. Cincinnati (3)	At St. L.	Away
Hendrick	1	0
Hernandez	1	0
Tenace	1	0

Vs. Houston (6)	At St. L.	Away
Hendrick	0	2
Porter	0	2
Ramsey	1	0
L. Smith	0	1

Vs. Los Angeles (2)	At St. L.	Away
Hendrick	1	0
Tenace	1	0

CARDINAL HOME RUNS – 1982 (Continued)

Vs. Montreal (8)	At St. L.	Away
Hendrick	1	2
Hernandez	0	2
McGee	0	1
Porter	0	1
Tenace	1	0

Vs. New York (9)	At St. L.	Away
Green	0	1
Hendrick	1	1
Hernandez	2	0
Porter	1	3

Vs. Philadelphia (5)	At St. L.	Away
Hendrick	0	2
Hernandez	0	1
Porter	0	1
O. Smith	0	1

Vs. Pittsburgh (9)	At St. L.	Away
Green	0	1
Hendrick	3	0
Oberkfell	1	0
L. Smith	1	2
Tenace	0	1

Vs. San Diego (3)	At St. L.	Away
Tenace	1	2

Vs. San Francisco (4)	At St. L.	Away
Landrum	0	1
McGee	1	1
L. Smith	1	0

CARDINAL STOLEN BASES – 1982

	Total SB-CS	2nd Base SB-CS	3rd Base SB-CS	Home Plate SB-CS
Brummer	2-0	0-0	1-0	1-0
Gonzalez	1-1	1-1	0-0	0-0
Green	11-3	10-3	1-0	0-0
Hendrick	3-2	3-1	0-1	0-0
Hernandez	19-11	19-11	0-0	0-0
Herr	25-12	23-12	1-0	1-0
Iorg	0-1	0-1	0-0	0-0
Landrum	0-1	0-1	0-0	0-0
McGee	24-12	24-12	0-0	0-0
Oberkfell	11-9	11-8	0-1	0-0
Porter	1-1	1-1	0-0	0-0
Ramsey	6-5	5-5	1-0	0-0
Roof	2-0	2-0	0-0	0-0
L. Smith	68-26	60-23	8-3	0-0
O. Smith	25-5	22-4	3-0	0-1
Tenace	1-1	1-1	0-0	0-0
Andjuar	1-0	1-0	0-0	0-0
Lahti	0-1	0-1	0-0	0-0
TOTALS	200-91	183-85	15-5	2-1

CARDINAL PINCH-HITTERS – 1982

	AVG.	AB	H	2B	3B	HR	RBI	BB
Braun	.293	41	12	2	0	0	3	6
Brummer	1.000	1	1	0	0	0	0	0
Gonzalez	.083	12	1	0	0	0	0	0
Green	.333	12	4	0	0	0	1	0
Hendrick	.500	2	1	0	0	0	1	1
Hernandez	1.000	1	1	0	0	1	1	0
Herr	.400	5	2	0	0	0	2	0
Iorg	.259	27	7	0	0	0	5	4
Landrum	.222	18	4	0	0	0	2	2
McGee	.400	15	6	1	2	0	5	1
Oberkfell	.333	3	1	1	0	0	1	0
Paris	.333	3	1	0	0	0	0	0
Porter	.125	8	1	0	1	0	1	3
Ramsey	.250	16	4	0	0	0	3	3
Roof	.286	7	2	0	0	0	1	0
Sanchez	.222	9	2	0	0	0	1	2
L. Smith	.111	9	1	0	0	0	1	0
O. Smith	.000	1	0	0	0	0	0	0
Tenace	.250	12	3	0	0	0	1	5

CARDINAL BATTING – 1982

	VS. LEFT-HANDED PITCHERS					VS. RIGHT-HANDED PITCHERS				
Left-Handed Batters	AVG.	AB	H	HR	RBI	AVG.	AB	H	HR	RBI
Braun	.000	1	0	0	0	.279	61	17	0	4
Hernandez	.285	200	57	2	28	.307	379	116	5	66
Iorg	.250	4	1	0	0	.295	234	69	0	34
Oberkfell	.197	147	29	0	13	.331	323	107	2	21
Porter	.211	76	16	1	13	.236	297	70	11	35
Right-Handed Batters										
Brummer	.348	23	8	0	3	.171	41	7	0	5
Gonzalez	.109	46	5	0	0	.390	41	16	1	7
Green	.293	82	24	2	11	.271	84	23	0	12
Hendrick	.303	165	50	4	21	.271	350	95	15	83
Landrum	.340	47	16	2	11	.160	25	4	0	3
L. Smith	.311	190	59	2	19	.306	402	123	6	50
Tenace	.209	91	19	4	7	.394	33	13	3	11
Switch-Hitters										
Herr	.201	149	30	0	12	.294	344	101	0	24
McGee	.274	117	32	2	32	.305	305	93	2	38
Paris	.083	12	1	0	0	.118	17	2	0	1
Ramsey	.231	108	25	0	6	.230	148	34	1	15
Roof	.000	1	0	0	0	.286	14	4	0	2
O. Smith	.259	166	43	2	19	.242	322	78	0	24

1982 CLUB LEADERS

BATTING

Average	L. Smith	.307
Games	Hernandez	160
At-Bats	L. Smith	592
Runs	L. Smith	120
Hits	L. Smith	182
Double	L. Smith	35
Triples	L. Smith, McGee	8
Home Runs	Hendrick	19
RBI's	Hendrick	104
Walks	Hernandez	100
Strikeouts	Hendrick	80
Sacrifice Bunts	Forsch	14
Sacrifice Flies	Hendrick	14
Hit by Pitch	L. Smith	9
Stolen Bases	L. Smith	68
Game Winning RBI	Hernandez	21

PITCHING

ERA	Andujar	2.47
Wins	Andujar, Forsch	15
Losses	Mura	11
Games	Sutter	70
Games Started	Andujar	37
Completed Games	Andujar	9
Saves	Sutter	36
Shutouts	Andujar	5
Innings	Andujar	265.2
Strikeouts	Andujar	137

ST. LOUIS FIELDING STATISTICS – 1982

FIRST BASE	PCT	G	PO	A	E	TC	DP
Hernandez, St.L.	.994	158	1586*	135	11	1732*	140
Iorg, St.L.	1.000	10	77	5	0	82	6
Tenace, St.L.	1.000	7	39	3	0	42	4

SECOND BASE	PCT	G	PO	A	E	TC	DP
Gonzalez, St.L.	1.000	9	10	13	0	23	4
Herr, St.L.	.987	128	263	427	9	699	97
Oberkfell, St.L.	1.000	1	2	1	0	3	0
Ramsey, St.L.	.963	43	93	115	8	216	25

THIRD BASE	PCT	G	PO	A	E	TC	DP
Braun, St.L.	.875	5	2	5	1	8	0
Gonzalez, St.L.	.907	21	10	29	4	43	1
Iorg, St.L.	1.000	2	1	3	0	4	0
Oberkfell, St.L.	.972*	135	78	304	11	393	23
Ramsey, St.L.	.973	28	5	31	1	37	2

SHORTSTOPS	PCT	G	PO	A	E	TC	DP
Gonzalez, St.L.	1.000	1	1	2	0	3	0
Paris, St.L.	.913	4	4	17	2	23	2
Ramsey, St.L.	.991	22	37	73	1	111	15
Smith, O., St.L.	.984*	139	279	535*	13	827	101

OUTFIELDERS	PCT	G	PO	A	E	TC	DP
Braun, St.L.	1.000	8	4	0	0	4	0
Green, St.L.	.991	68	111	4	1	116	1
Hendrick	.980	134	238	6	5	249	1
Hernandez, St.L.	1.000	4	5	0	0	5	0
Landrum, St.L.	1.000	56	50	2	0	52	1
McGee, St.L.	.958	117	245	3	11	259	0
Ramsey, St.L.	—	2	0	0	0	0	0
Roof, St.L.	1.000	5	5	0	0	5	0
Smith, L., St.L.	.970	149	303	16*	10	329	3

CATCHERS	PCT	G	PO	A	E	TC	DP	PB
Brummer, St.L.	.970	32	88	8	3	99	1	1
Porter, St.L.	.983	111	469	64	9	542	8	7
Sanchez, St.L.	1.000	15	34	4	0	38	1	0
Tenace, St.L.	.994	37	149	21	1	171	0	6

PITCHERS	PCT	G	PO	A	E	TC	DP
Andjuar, St.L.	.932	38	17	51	5	73	3
Bair, St.L.	.957	63	9	13	1	23	1
Forsch, St.L.	.962	36	21	30	2	53	1
Kaat, St.L.	.917	62	8	14	2	24	0
Keener, St.L.	1.000	19	4	2	0	6	0
Lahti, St.L.	.960	33	9	15	1	25	1
LaPoint, St.L.	.938	42	2	13	1	16	0
Littell, St.L.	.667	16	0	2	1	3	0
Martin, St.L.	.909	24	2	8	1	11	0
Mura, St.L.	.947	35	14	22	2	38	3
Rasmussen, St.L.	1.000	8	0	4	0	4	0
Rincon, St.L.	1.000	11	5	3	0	8	1
Stuper, St.L.	.944	23	7	10	1	18	1
Sutter, St.L.	.955	70	6	15	1	22	5*

*League Leader

TOP OPPONENT PERFORMANCES AGAINST THE CARDINALS – 1982

AVERAGE*		H-AB
Evans – S.F.	.415	17-41
Garvey – L.A.	.396	19-48
Guerrero – L.A.	.395	17-43
Raines – Mtl.	.391	27-69
Durham – Chi.	.355	12-62
Murphy – Atl.	.349	15-43
Knight – Hou.	.347	17-49
Madlock – Pitt.	.333	20-60
Brooks – N.Y.	.326	14-43
Landreaux – L.A.	.326	14-43
DeJesus – Phil.	.323	20-62

*Minimum – 40 At-Bats

HOME RUNS

Kingman – N.Y.	5
Diaz – Phil.	4
Cruz – Hou.	3
Dawson – Mtl.	3
Horner – Atl.	3

RBI

Kingman – N.Y.	15
Driessen – Cin.	12
Guerrero – L.A.	12
Dawson – Mtl.	11
Durham – Chi.	11
Horner – Atl.	11
Clark – S.F.	10

ERA – STARTERS*

Swan – N.Y.	0.92
Niekro – Atl.	1.29
Ripley – Chi.	1.37
Valenzuela – L.A.	2.00
Sanderson – Mtl.	2.18

*Minimum – 3 Starts

ERA – RELIEVERS

Price – Cin.	0.66
Reardon – Mtl.	0.84
Cowley – Atl.	0.90
Minton – S.F.	0.90
Kern – Cin.	0.90

*Minimum – 10 innings

VICTORIES

Carlton – Phil.	5-1
Romo – Pitt.	3-1
Jenkins – Chi.	3-2

12 pitchers with 2 victories

SAVES

Garber – Atl.	3
Reardon – Mtl.	3

5 pitchers with 2 saves

CARDINAL WON-LOST BREAKDOWN – 1982

	HOME		ROAD		TOTALS	
	W	L	W	L	W	L
SHUTOUTS	5	2	5	4	10	6
EXTRA INNINGS	4	5	6	5	10	10
ONE-RUN DECISIONS	22	8	13	14	35	22
VS. LEFTHANDERS	11	13	19	11	30	24
VS. RIGHTHANDERS	35	22	27	24	62	46
GRASS FIELDS	0	0	27	15	27	15
ARTIFICIAL FIELDS	46	35	19	20	65	55
DAY GAMES	14	8	14	12	28	20
NIGHT GAMES	32	27	32	23	64	50

DOUBLEHEADERS: WON 4 – LOST 0 – SPLIT 3

	HOME	ROAD	TOTALS
In April	6-3	8-4	14-7
May	8-4	9-7	17-11
June	7-9	5-7	12-16
July	10-5	5-5	15-10
August	8-8	9-4	17-12
September	7-6	9-7	16-13
October	0-0	1-1	1-1

	ST. LOUIS	OPPONENTS
DOUBLE PLAYS	169	154
LEFT ON BASE	1147	1137
GRAND SLAM HOME RUN	3	2
HOME RUNS – HOME	27	48
HOME RUNS – ROAD	40	46

1982 DAY BY DAY WITH THE CARDINALS

Date	Team	Home-Road Day-Night	Score	Winner-Loser	Won-Lost	Attendance	Standings	Games Behind or Ahead
4/6	Hou	R-N	14-3	Forsch-Ryan	1-0	33,521	T1	–
4/7	Hou	R-N	2-3	Niekro-Martin	1-1	18,467	T1	–
4/8	Hou	R-N	0-1	Knepper-Andujar	1-2	23,868	3	–1
4/9		OPEN DATE						+2½
4/10	**Pitt**	**H-D**	**7-11**	**Scurry-Littell**	**1-3**	**40,878**	**5**	**–2**
4/11	**Pitt**	**H-D**	**7-6**	**Kaat-Romo**	**2-3**	**14,819**	**4**	**–1½**
4/12	**Pitt**	**H-D**	**5-4**	**Martin-Griffin**	**3-3**	**18,066**	**T3**	**–1½**
4/13	Chi	R-D	4-3	Andujar-Martz	4-3	6,472	3	–½
4/14	Chi	R-D	3-1	Rincon-Jenkins	5-3	11,655	3	–½
4/15	Chi	R-D	6-1	Mura-Bird	6-3	13,673	1	+½
4/16	**Phil**	**H-N**	**3-2**	**Forsch-Krukow**	**7-3**	**15,003**	**1**	**+1**
4/17	**Phil**	**H-D**	**6-0**	**Andujar-Carlton**	**8-3**	**17,457**	**1**	**+1½**
4/18	**Phil**	**H-D**	**6-5**	**LaPoint-Brusstar**	**9-3**	**25,222**	**1**	**+2**
4/19		OPEN DATE						+2½
4/20	Pitt	R-N	7-4	Martin-Rhoden	10-3	3,534	1	+2½
4/21	Pitt	R-N	6-2	Mura-Candelaria	11-3	3,589	1	+2½
4/22		OPEN DATE						+2½
4/23	Phil	R-N	9-2	Forsch-Krukow	12-3	26,617	1	+3
4/24	Phil	R-D	7-4	Bair-Farmer	13-3	25,270	1	+3½
4/25	Phil	R-D	4-8	Carlton-Rincon	13-4	30,198	1	+3
4/26	**Hou**	**H-N**	**2-6**	**Ryan-Martin**	**13-5**	**24,295**	**1**	**+2½**
4/27	**Hou**	**H-N**	**0-3**	**Ruhle-Mura**	**13-6**	**14,368**	**1**	**+1½**
4/28	**Hou**	**H-D**	**5-4**	**Forsch-Smith**	**14-6**	**15,757**	**1**	**+2½**
4/29		OPEN DATE					1	+3
4/30	Cin	R-N	2-8	Pastore-Andujar	14-7	18,864	1	+2
				RECORD FOR THE MONTH	14-7			
5/1	Cin	R-D	1-10	Soto-Rincon	14-8	21,193	1	+2
5/2	Cin	R-D	1-5	Liebardt-Mura	14-9	26,083	1	+2
		DH	6-4	Martin-Price	15-9		1	+1½
5/3	**Chi**	**H-N**	**9-4**	**Bair-Noles**	**16-9**	**14,521**	**1**	**+1½**
5/4	**Chi**	**H-N**	**7-4**	**Andujar-Jenkins**	**17-9**	**22,123**	**1**	**+2½**
5/5	**Chi**	**H-D**	**7-6**	**Bair-Hernandez**	**18-9**	**22,528**	**1**	**+3**
5/6		**OPEN DATE**					1	+3½
5/7	**Atl**	**H-N**	**3-6**	**Garber-Martin**	**18-10**	**30,276**	**1**	**+3½**
5/8	**Atl**	**H-N**	**8-7**	**Sutter-Camp**	**19-10**	**49,062**	**1**	**+4½**
5/9	**Atl**	**H-D**	**0-3**	**Hanna-Andujar**	**19-11**	**25,115**	**1**	**+4½**
5/10	**Cin**	**H-N**	**1-3**	**Pastore-Martin**	**19-12**	**15,381**	**1**	**+3½**
5/11	**Cin**	**H-N**	**5-1**	**Mura-Soto**	**20-12**	**16,743**	**1**	**+3½**
5/12		OPEN DATE						+3½
5/13	Atl	R-N	10-9	Rincon-Dayley	21-12	16,244	1	+3½
5/14	Atl	R-N	1-2	Garber-Bair	21-13	28,396	1	+3
5/15	Atl	R-N	7-6	Sutter-Garber	22-13	48,481	1	+3
5/16	Atl	R-D	2-5	Mahler-Mura	22-14	20,478	1	+2
5/17		OPEN DATE						+2½
5/18	SD	R-N	2-0	Forsch-Curtis	23-14	18,380	1	+3
5/19	SD	R-N	4-5	Boone-Sutter	23-15	17,638	1	+2
5/20	SD	R-D	5-3	LaPoint-Welsh	24-15	26,056	1	+2½
5/21	LA	R-N	6-3	Mura-Reuss	25-15	49,715	1	+3½
5/22	LA	R-N	2-3	Power-Rincon	25-16	50,172	1	+2½
5/23	LA	R-D	0-5	Welch-Forsch	25-17	49,674	1	+1½
5/24	SF	R-N	6-0	Andujar-Gale	26-17	13,290	1	+1½
5/25	SF	R-N	8-3	LaPoint-Martin	27-17	5,650	1	+2½
5/26	SF	R-D	8-4	Mura-Hammaker	28-17	6,187	1	+2½
5/27		OPEN DATE						+2½
5/28	**SD**	**H-N**	**5-2**	**Forsch-Eichelberger**	**29-17**	**31,733**	**1**	**+3½**
5/29	**SD**	**H-N**	**2-4**	**Curtis-Andujar**	**29-18**	**38,077**	**1**	**+3**
5/30	**SD**	**H-D**	**6-5**	**Sutter-Lucas**	**30-18**	**32,410**	**1**	**+3½**
5/31	**SF**	**H-N**	**11-6**	**Martin-Martin**	**31-18**	**11,313**	**1**	**+3½**
				RECORD FOR MONTH	17-11			

1982 DAY BY DAY WITH THE CARDINALS

Date	Team	Home-Road Day-Night	Score	Winner-Loser	Won-Lost	Attendance	Standings	Games Behind or Ahead
6/1	SF	H-N	3-4	Minton-Kaat	31-19	15,964	1	+3½
6/2	SF	H-N	1-0	Andujar-Laskey	32-19	13,977	1	+4½
6/3		OPEN DATE						+4½
6/4	LA	H-N	5-2	Forsch-Stewart	33-19	25,415	1	+5½
6/5	LA	H-N	2-6	Valenzuela-Mura	33-20	46,025	1	+4½
6/6	LA	H-D	3-5	Howe-Sutter	33-21	31,367	1	+4½
6/7	Mtl	R-N	2-3	Burris-Sutter	33-22	32,140	1	+3½
6/8	Mtl	R-N	5-4	Sutter-Fryman	34-22	37,195	1	+3½
6/9	Mtl	R-N	1-5	Gullickson-Forsch	34-23	23,176	1	+2½
6/10		OPEN DATE					1	+2½
6/11	NY	R-N	7-3	Andujar-Jones	35-23	23,919	1	+3½
6/12	NY	R-N	2-6	Swan-Mura	35-24	43,675	1	+2½
6/13	NY	R-D	RAINED OUT				1	+2
6/14	Mtl	H-N	2-1	Forsch-Gullicson	36-24	22,152	1	+3
6/15	Mtl	H-N	3-2	Sutter-Burris	37-24	22,112	1	+4
6/16	Mtl	H-N	3-8	Lea-LaPoint	37-25	22,248	1	+3
6/17		OPEN DATE					1	+3½
6/18	NY	H-N	3-5	Orosco-Sutter	37-26	37,331	1	+3
		DH	5-4	Stuper-Lynch	38-26		1	+3
6/19	NY	H-N	5-8	Hausman-Keener	38-27	33,354	1	+2
6/20	NY	H-D	4-5	Scott-Sutter	38-28	26,926	1	+1
6/21	Phil	H-N	7-5	Sutter-Reed	39-28	19,141	1	+1
6/22	Phil	H-N	3-2	Stuper-Lyle	40-28	19,672	1	+1
6/23	Phil	H-N	1-7	Krukow-Mura	40-29	19,882	2	–
6/24	Phil	H-D	2-10	Carlton-Forsch	40-30	33,032	2	–
6/25	Chi	R-D	3-5	Jenkins-Andujar	40-31	16,414	2	–½
6/26	Chi	R-D	4-1	LaPoint-Bird	41-31	29,357	1	–
		DH	2-1	Kaat-L. Smith	42-31		1	–
6/27	Chi	R-D	2-4	Ripley-Stuper	42-32	24,674	1	–
6/28	Phil	R-N	0-1	Carlton-Mura	42-33	34,440	2	–
6/29	Phil	R-N	15-3	Andujar-Ruthven	43-33	23,850	1	+1
6/30	Phil	R-N	3-6	Christensen-Forsch	43-34	31,905	2	–
				RECORD FOR THE MONTH	12-16			
7/1		OPEN DATE					2	–
7/2	Chi	H-N	3-4	Kravec-LaPoint	43-35	27,318	2	–
7/3	Chi	H-N	1-2	Hernandez-Andujar	43-36	32,152	2	–½
7/4	Chi	H-D	7-2	Stuper-Noles	44-36	26,126	2	–
7/5	Cin	R-N	6-5	Kaat-Hume	45-36	22,562	2	–
7/6	Cin	R-N	3-1	Mura-Liebrandt	46-36	17,026	2	–
7/7	Atl	R-N	2-3	Camp-Andujar	46-37	20,057	2	–
7/8	Atl	R-N	5-2	Stuper-Mahler	47-37	23,610	1	+1
7/9	Hou	R-N	3-2	LaPoint-Ryan	48-37	27,178	1	+2
7/10	Hou	R-N	2-4	Niekro-Forsch	48-38	31,000	1	+1
7/11	Hou	R-D	2-4	Knepper-Andujar	48-39	20,736	2	–
7/12		ALL-STAR BREAK						
7/13		ALL-STAR BREAK						
7/14		ALL-STAR BREAK						
7/15	Cin	H-N	3-7	Berenyi-Stuper	48-40	27,913	2	–1
7/16	Cin	H-N	6-4	Lahti-Hume	49-40	23,637	2	–1
7/17	Cin	H-D	4-2	Forsch-Soto	50-40	22,318	2	–1
7/18	Cin	H-D	6-5	Kaat-Leibrandt	51-40	21,336	2	–
7/19	Atl	H-N	1-4	Niekro-Andujar	51-41	23,000	2	–1
7/20	Atl	H-N	6-8	Cowley-Lahti	51-42	20,894	2	–1
7/21	Atl	H-N	8-0	Mura-Walk	52-42	19,899	2	–1
7/22		OPEN DATE					2	–1
7/23	Hou	H-N	6-2	Andujar-Niekro	53-42	30,832	2	–1
7/24	Hou	H-D	5-1	Forsch-Knepper	54-42	22,466	2	–
7/25	Hou	H-D	4-3	Sutter-Sutton	55-42	36,043	2	–
7/26		OPEN DATE					2	–

1982 DAY BY DAY WITH THE CARDINALS

Date	Team	Home-Road Day-Night	Score	Winner-Loser	Won-Lost	Attend-ance	Standings	Games Behind or Ahead
7/27	**NY**	**H-N**	**9-4**	**Lahti-Scott**	**56-42**	**24,950**	**1**	**+1**
7/28	**NY**	**H-N**	**7-5**	**Keener-Lynch**	**57-42**	**22,392**	**1**	**+1**
7/29	Mtl	R-N	3-4	Fryman-Bair	57-43	48,923	2	–
7/30	Mtl	R-N	4-5	Fryman-Bair	57-44	47,076	2	–1
7/31	Mtl	R-N	10-1	Mura-Burris	58-44	43,120	2	–1
				RECORD FOR THE MONTH	15-10			
8/1	Mtl	R-D	4-5	Reardon-Lahti	58-45	51,353	2	–1
8/2	**Pitt**	**H-N**	**2-4**	**Romo-Kaat**	**58-46**	**19,653**	**2**	**–2**
8/3	**Pit**	**H-N**	**4-2**	**Forsch-Robinson**	**59-46**	**20,253**	**2**	**–2**
8/4	**Pitt**	**H-N**	**2-5**	**Candelaria-LaPoint**	**59-47**	**20,673**	**2**	**–3**
8/5	**Pitt**	**H-N**	**7-3**	**Mura-McWilliams**	**60-47**	**17,145**	**2**	**–2**
8/6	**Mtl**	**H-N**	**3-5**	**Rogers-Andujar**	**60-48**	**29,224**	**2**	**–2**
8/7	**Mtl**	**H-N**	**9-5**	**Kaat-Schatzeder**	**61-48**	**39,551**	**2**	**–1**
8/8	**Mtl**	**H-D**	**1-2**	**Palmer-Forsch**	**61-49**	**41,082**	**2**	**–1**
8/9	NY	R-N	7-2	Lahti-Puleo	62-49	11,383	2	–1
8/10	NY	R-N	7-2	Mura-Jones	63-49	15,833	2	–½
8/11	NY	R-N	RAINED OUT				2	–
8/12	Pitt	R-N	3-2	Andujar-Baumgarten	64-49	16,430	1	+½
8/13	Pitt	R-N	4-7	Robinson-Forsch	64-50	25,700	1	+½
8/14	Pitt	R-D	4-1	Stuper-Candelaria	65-50	15,828	1	+½
8/15	Pitt	R-D	12-5	Mura-McWilliams	66-50	31,755	1	+½
		DH	5-2	LaPoint-Sarmiento	67-50		1	+1
8/16		OPEN DATE					1	+1
8/17	**SD**	**H-N**	**3-2**	**Sutter-Lucas**	**68-50**	**27,679**	**1**	**+2**
8/18	**SD**	**H-N**	**2-1**	**Forsch-Hawkins**	**69-50**	**26,908**	**1**	**+2**
8/19	**SD**	**H-N**	**3-4**	**Dravecky-Stuper**	**69-51**	**30,046**	**1**	**+2**
8/20	**SF**	**H-N**	**7-8**	**Lavelle-Sutter**	**69-52**	**28,413**	**1**	**+1**
8/21	**SF**	**H-N**	**7-6**	**LaPoint-Laskey**	**70-52**	**35,376**	**1**	**+2**
8/22	**SF**	**H-D**	**5-4**	**Lahti-Lavelle**	**71-52**	**46,827**	**1**	**+2**
8/23	**LA**	**H-N**	**11-3**	**Forsch-Reuss**	**72-52**	**25,049**	**1**	**+3**
8/24	**LA**	**H-N**	**2-5**	**Welch-Stuper**	**72-53**	**26,564**	**1**	**+3**
8/25	**LA**	**H-N**	**3-11**	**Valenzuela-Mura**	**72-54**	**34,092**	**1**	**+2**
8/26		OPEN DATE					1	+2
8/27	SD	R-N	2-1	Andujar-Lollar	73-54	15,891	1	+3
8/28		OPEN DATE					1	+2½
8/29	SD	R-D	4-9	Curtis-Forsch	73-55	15,891	1	+1½
		DH	5-3	Bair-Hawkin	74-55	17,379	1	+2
8/30	LA	R-N	3-2	Stuper-Valenzuela	75-55	47,050	1	+2½
8/31	LA	R-N	1-4	Hooton-Mura	75-56	45,604	1	+2½
				RECORD FOR THE MONTH	17-12			
9/1	LA	R-N	6-5	Bair-Wright	76-56	45,529	1	+3½
9/2		OPEN DATE					1	+3½
9/3	SF	R-N	2-3	Minton-Sutter	76-57	6,901	1	+2½
9/4	SF	R-N	4-5	Lavelle-Sutter	76-58	11,711	1	+1½
9/5	SF	R-D	1-5	Breining-Stuper	76-59	19,577	1	+½
9/6	**Mtl**	**H-N**	**1-0**	**Andujar-Gullickson**	**77-59**	**29,152**	**1**	**+1½**
9/7	**Mtl**	**H-N**	**4-7**	**B. Smith-Lahti**	**77-60**	**19,473**	**1**	**+½**
9/8	**Mtl**	**H-N**	**1-0**	**Forsch-Lea**	**78-60**	**23,083**	**1**	**+½**
9/9		**OPEN DATE**					1	+½
9/10	**NY**	**H-N**	**1-2**	**Swan-Stuper**	**78-61**	**19,928**	**2**	**–½**
9/11	**NY**	**H-N**	**6-3**	**Andujar-Lynch**	**79-61**	**28,821**	**1**	**+½**
9/12	NY	H-D	1-4	Falcone-Mura	79-62	26,817	1	+½
9/13	Phil	R-N	0-2	Carlton-Forsch	79-63	40,109	2	–½
9/16	Phil	R-N	2-0	Stuper-Krukow	80-63	32,854	1	+½
9/15	Phil	R-N	8-0	Andujar-Denny	81-63	33,337	1	+1½
9/16		OPEN DATE					1	+1½
9/17	NY	R-N	3-2	Sutter-Allen	82-63	8,622	1	+3
		DH	7-1	Mura-Hotman	83-63		1	+3
9/18	NY	R-N	2-0	Forsch-Falcone	84-63	9,900	1	+3½

1982 DAY BY DAY WITH THE CARDINALS

Date	Team	Home-Road Day-Night	Score	Winner-Loser	Won-Lost	Attend-ance	Standings	Games Behind or Ahead
		DH	6-2	Lahti-Terrell	85-63		1	+3½
9/19	NY	R-D	3-1	Stuper-Zachry	86-63	9,868	1	+4½
9/20	**Phil**	**H-N**	**4-1**	**Andujar-Denny**	**87-63**	**35,899**	**1**	**+5½**
9/21	**Phil**	**H-N**	**2-5**	**Carlton-Rasmussen**	**87-64**	**38,942**	**1**	**+4½**
9/22	**Pitt**	**H-N**	**2-1**	**LaPoint-Rhoden**	**88-64**	**23,587**	**1**	**+5½**
9/23	**Pitt**	**H-N**	**3-5**	**Romo-Martin**	**88-65**	**17,399**	**1**	**+4½**
9/24	**Chi**	**H-N**	**3-1**	**Stuper-Campbell**	**89-65**	**30,862**	**1**	**+4½**
9/25	**Chi**	**H-D**	**5-1**	**Andujar-Noles**	**90-65**	**37,565**	**1**	**+5½**
9/26	**Chi**	**H-D**	**1-6**	**Jenkins-Rasmussen**	**90-66**	**46,789**	**1**	**+5½**
9/27	Mtl	R-N	4-2	LaPoint-Gullickson	91-66	20,175	1	+6½
9/28	Mtl	R-N	4-5	Rogers-Lahti	91-67	22,860	1	+5½
9/29	Pitt	R-N	3-7	Romo-Stuper	91-68	4,930	1	+4½
9/30	Pitt	R-N	2-7	Sarmiento-Mura	91-69	4,237	1	+3½
				RECORD FOR THE MONTH	16-13			
10/1		OPEN DATE					1	+4
10/2	Chi	R-D	4-8	Jenkins-Kaat	91-70	34,003	1	+3
10/3	Chi	R-D	5-4	Rasmussen-Kravec	92-70	21,411	1	+3
				LEAGUE CHAMPIONSHIP SERIES				
10/6		RAINED OUT						
10/7	**Atl**	**H-N**	**7-0**	**Forsch-Perez**	**1-0**	**53,008**		
10/8		**RAINED OUT**						
10/9	**Atl**	**H-N**	**4-3**	**Sutter-Garber**	**2-0**	**53,408**		
10/10	Atl	R-N	6-2	Andujar-Camp	3-0	52,173		
				WORLD SERIES				
10/11		OPEN DATE						
10/12	**Mil**	**H-N**	**0-10**	**Caldwell-Forsch**	**0-1**	**53,723**		
10/13	**Mil**	**H-N**	**5-4**	**Sutter-McClure**	**1-1**	**53,723**		
1014		OPEN DATE						
10/15	Mil	R-N	6-2	Andujar-Vuckovich	2-1	56,556		
10/16	Mil	R-D	5-7	Slaton-Bair	2-2	56,560		
10/17	Mil	R-D	6-4	McClure-Forsch	2-3	56,562		
10/18		OPEN DATE						
10/19	**Mil**	**H-N**	**13-1**	**Stuper-Sutton**	**3-3**	**53,723**		
10/20	**Mil**	**H-N**	**6-3**	**Andujar-McClure**	**4-3**	**53,723**		

1982 GAMES STARTED

Catcher . . . . . Porter (108), Tenance (33), Brummer (15), Sanchez (6)
1st Base . . . . . Hernandez (153), Tenace (4), Iorg (5)
2nd Base . . . . . Herr (126), Ramsey (34), Gonzales (2)
Shortstop . . . . . O.Smith (139), Ramsey (19), Paris (4)
3rd Base . . . . . Oberkfell (131), Gonzalez (14), Ramsey (10), Braun (4), Paris (3)
Left Field . . . . L.Smith (107), Iorg (47), Landrum (4), Hernandez (2), Braun (1), Green (1)
Centerfield . . . . . McGee (95), L. Smith (36), Green (27), Landrum (4)
Right Field . . . . Hendrick (133), Iorg (16), Landrum (4), Green (6), Hernandez (2), Braun (1)

ATTENDANCE — 1982

Home 2,111,906
Average 26,399
(80 Dates)

Road 1,850,533
Average 24,674
(75 Dates)

1982 NATIONAL LEAGUE CHAMPIONSHIP SERIES RESULTS

GAME #1

THURSDAY, OCTOBER 7

BUSCH STADIUM

Rained forced the postponement of Wednesday's original N.L. Championship Series start after only 4½ innings and knocked out starters Andujar and Niekro. Forsch took the mount against Perez on Thursday and led the Cardinals to their first post-season victory since 1968. Forsch hurled a three-hit shutout in a 7-0 triump over the Braves. St. Louis jumped off to a 1-0 lead in the third inning after McGee lined a shot into the right field corner and looked like he would cross the plate on an inside-the-park home run. He lost sight of the ball, however, and surprisingly stopped at third. Ozzie Smith's sacrifice fly scored the rookie. In the sixth inning the Redbirds erupted for five hits and five runs, both LCS records for one inning.

ATLANTA	ab	r	h	rbi	ST. LOUIS	ab	r	h	rbi
Washington,rf	4	0	2	0	Herr,2b	5	0	2	0
Ramirez,ss	4	0	0	0	Oberkfell,3b	5	0	1	1
Murphy,cf	4	0	0	0	L.Smith,lf	3	1	1	1
Chambliss,1b	3	0	0	0	Greenlf	0	0	0	0
Horner,3b	3	0	0	0	Hernandez,1b	4	1	1	0
Royster,lf	3	0	0	0	Hendrick,rf	4	1	1	1
Hubbard,2b	3	0	0	0	Porter,c	4	1	2	0
Benedict,c	3	0	1	0	McGee,cf	4	2	2	1
Perez,c	2	0	0	0	O.Smith,ss	3	0	1	2
Bedrosian,p	0	0	0	0	Forsch,p	3	1	2	1
Moore,p	0	0	0	0					
Whisenton,ph	1	0	0	0					
Walk,p	0	0	0	0					
Totals	30	0	3	0	Totals	35	7	13	7

Atlanta	0	0	0	0	0	0	0	0	0	– 0
St. Louis	0	0	1	0	0	5	0	1	x	– 7

ATLANTA	IP	H	R	ER	BB	SO
Perez (Loser 0-1)	5*	7	4	4	1	2
Bedrosian	2/3	3	2	2	1	1
Moore	1-1/3	1	0	0	0	1
Walk	1	2	1	1	1	1
ST. LOUIS	**IP**	**H**	**R**	**ER**	**BB**	**SO**
Forsch (Winner 1-0)	9	3	0	0	0	6

* – Pitched to three batters in sixth.

Game-Winning RBI – O. Smith
E–Oberkfell. LOB–Atlanta 3, St. Louis 11. 2B–Porter. 3B–McGee. CS–Washington. SF–O.Smith, Forsch, L.Smith. HB–By Moore (L.Smith). WP–Bedrosian.
T–2:25. A–53,008.

GAME #2

SATURDAY, OCTOBER 9

BUSCH STADIUM

A rainout of Friday's game pushed the second series game back to Saturday night, but didn't dampen the Cardinals' momentum. Down 3-1 after five innings, the Cardinals picked up one in the sixth when Hernandez singled and scored on Porter's double. The Redbirds then tied the game in the 8th on a run-scoring fielder's choice grounder by McGee. The Cards won it 4-3 in the bottom of the ninth. Green opened the frame with a single, advanced to second on Herr's sacrifice and scored on Oberkfell's single that barely cleared Butler's grasp on center-field.

ATLANTA	ab	r	h	rbi	ST. LOUIS	ab	r	h	rbi
Washington,rf	3	0	0	0	Herr,2b	3	0	0	0
Ramirez,ss	4	1	1	1	Oberkfell,3b	5	1	1	1
Murphy,cf-lf	4	0	1	0	L.Smith,lf	4	0	1	0
Chambliss,1b	3	0	0	0	Sutter,p	0	0	0	0
Horner,3b	4	0	0	0	Hernandez,1b	4	1	1	0
Butler,cf	0	0	0	0	Porter,c	2	1	2	1
Royster,lf-3b	4	0	2	0	Hendrick,rf	4	0	2	0
Hubbard,2b	3	1	1	0	McGee,cf	4	0	0	1
Benedict,c	2	1	1	0	O.Smith,ss	2	0	1	0
Niekro,p	0	0	0	1	Stuper,p	1	0	0	0
Pocoroba,ph	1	0	0	0	Braun,ph	1	0	0	0
Garber,p	1	0	0	0	Bair,p	0	0	0	0
					Green,lf	1	1	1	0
Totals	29	3	6	2	Totals	31	4	9	3

Atlanta	0	0	2	0	1	0	0	0	0	– 3
St. Louis	1	0	0	0	0	1	0	1	1	– 4

One out when winning run scored.

ATLANTA	IP	H	R	ER	BB	SO
Niekro	6	6	2	2	4	5
Garber (Loser)	2-1/3	3	2	2	1	2
ST. LOUIS	**IP**	**H**	**R**	**ER**	**BB**	**SO**
Stuper	6	4	3	2	1	4
Bair	1*	2	0	0	3	0
Sutter (Winner)	2	0	0	0	0	1

* – Pitched to two batters in eighth.

Game-Winning RBI–Oberkfell.
E–McGee. LOB–Atlanta 6, St. Louis 9. 2B–Porter 2, Benedict. SB–O.Smith, Murphy. CS–Murphy. SH–Stuper, Niekro, Hubbard, Herr. SF–Niekro. WP–Niekro.
PB–Benedict. T–2:46. A–53,408.

GAME #3

SUNDAY, OCTOBER 10

FULTON COUNTY STADIUM

On to Atlanta where the Cardinals took command in the second and never looked back. McGee drilled a two-run triple to highlight a four-run second inning and added a solo-homer in the ninth to help St. Louis to a 6-2 triumph and a 3-game sweep of the Braves. The victory marked the Cardinals first pennant win since 1968.

ST. LOUIS	ab	r	h	rbi	ATLANTA	ab	r	h	rbi
Herr,2b	5	1	1	0	Ramirez,ss	3	0	1	0
Oberkfell,3b	5	0	1	0	Royster,lf	4	0	0	0
L.Smith,lf	4	0	1	0	Washington,rf	2	0	1	0
Hernandez,1b	4	1	2	1	Harper,pr-rf	1	1	0	0
Porter,c	3	1	1	0	Horner,3b	4	0	1	0
Hendrick,rf	5	1	1	1	Chambliss,1b	4	0	0	0
McGee,cf	5	2	2	3	Murphy,cf	3	1	2	0
O.Smith,ss	4	0	3	1	Hubbard,2b	3	0	1	1
Andujar,p	1	0	0	0	Benedict,c	3	0	0	0
Sutter,p	1	0	0	0	Camp,p	0	0	0	0
					Perez,p	1	0	0	0
					Moore,p	0	0	0	0
					Whisenton,ph	1	0	0	0
					Mahler,p	0	0	0	0
					Bedrosian,p	0	0	0	0
					Butler,ph	1	0	0	0
					Garber,p	0	0	0	0
Totals	37	6	12	6	Totals	30	2	6	1

St. Louis	0	4	0	0	1	0	0	0	1	– 6
Atlanta	0	0	0	0	0	0	2	0	0	– 2

ST. LOUIS	IP	H	R	ER	BB	SO
Andujar (Winner)	5-2/3	6	2	2	2	4
Sutter (Save)	2-2/3	0	0	0	0	0
ATLANTA	**IP**	**H**	**R**	**ER**	**BB**	**SO**
Camp (Loser)	1*	4	4	4	1	0
Perez	3-2/3	3	1	1	1	2
Moore	1-1/3	1	0	0	0	0
Mahler	1-2/3	3	0	0	2	0
Bedrosian	1/3	0	0	0	0	1
Garber	1	1	1	1	0	1

* – Pitched to five batters in second.

Game-Winning RBI–Hendrick.
E–Ramirez. DP–St. Louis 3. LOB–St. Louis 11, Atlanta 3. 2B–Herr. 3B–McGee. HR–McGee. SH–Andujar 2, L.Smith. WP–Andujar 2. Balk–Andujar. T–2:51. A–52,173.

1982 CHAMPIONSHIP SERIES STATISTICS

ST. LOUIS CARDINALS

PLAYER	AVG.	G	AB	R	H	TB	2B	3B	HR	RBI	GW	SH	SF	BB	SO	SB	CS	E
Braun, ph	.000	1	1	0	0	0	0	0	0	0	0	0	0	0	0	0	0	0
Green, lf	1.000	2	1	1	1	1	0	0	0	0	0	0	0	0	0	0	0	0
Hendrick, rf	.308	3	13	2	4	4	0	0	0	2	1	0	0	1	2	0	0	0
Hernandez, 1b	.333	3	12	3	4	4	0	0	0	1	0	0	0	2	3	0	0	0
Herr, 2b	.231	3	13	1	3	4	1	0	0	0	0	1	0	1	2	0	0	0
McGee, cf	.308	3	13	4	4	11	0	2	1	5	0	0	0	0	5	0	0	1
Oberkfell, 3b	.200	3	15	1	3	3	0	0	0	2	1	0	0	0	0	0	0	1
Porter, c	.556	3	9	3	5	8	3	0	0	1	0	0	0	5	2	0	0	0
Smith, L., lf	.273	3	11	1	3	3	0	0	0	1	0	1	1	0	1	0	0	0
Smith, O., ss	.556	3	9	0	5	5	0	0	0	3	1	0	1	3	0	1	0	0
Andujar, p	.000	1	1	0	0	0	0	0	0	0	0	2	0	0	1	0	0	0
Bair, p	–	1	0	0	0	0	0	0	0	0	0	0	0	0	0	0	0	0
Forsch, p	.667	1	3	1	2	2	0	0	0	1	0	0	1	0	0	0	0	0
Stuper, p	.000	1	1	0	0	0	0	0	0	0	0	1	0	0	0	0	0	0
Sutter, p	.000	2	1	0	0	0	0	0	0	0	0	0	0	0	0	0	0	0
TOTALS	.330	3	103	17	34	45	4	2	1	16	3	5	3	12	16	1	0	2

PITCHER	W	L	ERA	G	GS	CG	SHO	SV	IP	H	R	ER	HR	BB	SO	WP	BK
Andujar	1	0	2.70	1	1	0	0	0	6.2	6	2	2	0	2	4	2	1
Bair	0	0	0.00	1	0	0	0	0	1.	2	0	0	0	3	0	0	0
Forsch	1	0	0.00	1	1	1	1	0	9.	3	0	0	0	0	6	0	0
Stuper	0	0	3.00	1	1	0	0	0	6.	4	3	2	0	1	4	0	0
Sutter	1	0	0.00	2	0	0	0	1	4.1	0	0	0	0	0	1	0	0
TOTALS	3	0	1.33	3	3	1	1	1	27.	15	5	4	0	6	15	2	1

ATLANTA BRAVES

PLAYER	AVG.	G	AB	R	H	TB	2B	3B	HR	RBI	GW	SH	SF	BB	SO	SB	CS	E
Benedict, c	.250	3	8	1	2	3	1	0	0	0	0	0	0	2	1	0	0	0
Butler, cf-ph	.000	2	1	0	0	0	0	0	0	0	0	0	0	0	0	0	0	0
Chambliss, 1b	.000	3	10	0	0	0	0	0	0	0	0	0	0	1	0	0	0	0
Harper, rf-pr	.000	1	1	1	0	0	0	0	0	0	0	0	0	0	0	0	0	0
Horner, 3b	.091	3	11	0	1	1	0	0	0	0	0	0	0	0	2	0	0	0
Hubbard, 2b	.222	3	9	1	2	2	0	0	0	1	0	1	0	0	3	0	0	0
Murphy, cf-lf	.273	3	11	1	3	3	0	0	0	0	0	0	0	0	2	1	1	0
Pocoroba, ph	.000	1	1	0	0	0	0	0	0	0	0	0	0	0	0	0	0	0
Ramirez, ss	.182	3	11	1	2	2	0	0	0	1	0	0	0	1	1	0	0	1
Royster, lf-3b	.182	3	11	0	2	2	0	0	0	0	0	0	0	0	2	0	0	0
Washington, rf	.333	3	9	0	3	3	0	0	0	0	0	0	0	2	2	0	1	0
Whisenton, ph	.000	2	2	0	0	0	0	0	0	0	0	0	0	0	1	0	0	0
Bedrosian, p	–	2	0	0	0	0	0	0	0	0	0	0	0	0	0	0	0	0
Camp, p	–	1	0	0	0	0	0	0	0	0	0	0	0	0	0	0	0	0
Garber, p	.000	2	1	0	0	0	0	0	0	0	0	0	0	0	0	0	0	0
Mahler, p	–	1	0	0	0	0	0	0	0	0	0	0	0	0	0	0	0	0
Moore, p	–	2	0	0	0	0	0	0	0	0	0	0	0	0	0	0	0	0
Niekro, p	–	1	0	0	0	0	0	0	0	1	0	1	1	0	0	0	0	0
Perez, p	.000	2	3	0	0	0	0	0	0	0	0	0	0	0	1	0	0	0
Walk, p	–	1	0	0	0	0	0	0	0	0	0	0	0	0	0	0	0	0
TOTALS	.169	3	89	5	15	16	1	0	0	3	0	2	1	6	15	1	2	1

PITCHER	W	L	ERA	G	GS	CG	SHO	SV	IP	H	R	ER	HR	BB	SO	WP	BK
Bedrosian	0	0	18.00	2	0	0	0	0	1.	3	2	2	0	1	2	1	0
Camp	0	1	36.00	1	1	0	0	0	1.	4	4	4	0	1	0	0	0
Garber	0	1	8.10	2	0	0	0	0	3.1	4	3	3	1	1	3	0	0
Mahler	0	0	0.00	1	0	0	0	0	1.2	3	0	0	0	2	0	0	0
Moore	0	0	0.00	2	0	0	0	0	2.2	2	0	0	0	0	1	0	0
Niekro	0	0	3.00	1	1	0	0	0	6.	6	2	2	0	4	5	1	0
Perez	0	1	5.19	2	1	0	0	0	8.2	10	5	5	0	2	4	0	0
Walk	0	0	9.00	1	0	0	0	0	1.	2	1	1	0	1	1	0	0
TOTALS	0	3	6.04	3	3	0	0	0	25.1	34	17	17	1	12	16	2	0

1982 WORLD SERIES RESULTS

GAME #1

TUESDAY, OCTOBER 12

BUSCH STADIUM

It was Milwaukee all the way as the Cardinals fell, 10-0. Molitor collected a record five hits off Cardinal pitchers, who gave up 17 hits in the contest. Yount added four hits for good measure. Caldwell pitched a three-hit shutout to quiet the sell-out crowd of 53,723 at the series opener.

MILWAUKEE	ab	r	h	rbi	ST. LOUIS	ab	r	h	rbi
Molitor,3b	6	1	5	2	Herr,2b	3	0	0	0
Yount,ss	6	1	4	2	L.Smith,lf	4	0	0	0
Cooper,1b	4	1	0	0	Hernandez,1b	4	0	0	0
Simmons,c	5	1	2	1	Hendrick,rf	4	0	0	0
Oglivie,lf	4	1	0	0	Tenace,dh	3	0	0	0
Thomas,cf	4	0	1	1	Porter,c	3	0	2	0
Howell,dh	2	0	0	0	Green,cf	3	0	0	0
Money,dh*	2	1	1	1	Oberkfell,lf,3b	3	0	1	0
Moore,rf	5	2	2	0	O.Smith,ss	3	0	0	0
Gantner,2b	4	2	2	2					
Total	42	10	17	9	Total	30	0	3	0

Milwaukee	2	0	0	1 1 2 0 0 4 – 10
St. Louis	0	0	0	0 0 0 0 0 0 – 0

* – Money replaced Howell in the 7th.

MILWAUKEE	IP	H	R	ER	BB	SO
Caldwell (Winner 1-0)	9	3	0	0	1	3
ST. LOUIS	**IP**	**H**	**R**	**ER**	**BB**	**SO**
Forsch (Loser 0-1)	5-2/3	10	6	4	1	1
Kaat	1-1/3	1	0	0	1	1
LaPoint	1-2/3	3	2	2	1	0
Lahti	1/3	3	2	2	0	1

HBP–Howell by Forsch.
T–2:30. A–53,723.

GAME #2

WEDNESDAY, OCTOBER 13

BUSCH STADIUM

The Cardinals showed that the series wasn't a mismatch. The teams battled to a 4-4 tie after six innings to set up the deciding eighth inning. Reliever Ladd walked Lonnie Smith in the bottom of the inning to load the bases and then walked pinch hitter Steve Braun on four straight pitches to force in the winning run, 5-4. Molitor represented the tying run in the ninth inning but was thrown out stealing by Porter with the help of a great tag by Herr.

MILWAUKEE	ab	r	h	rbi	ST. LOUIS	ab	r	h	rbi
Molitor,3b	5	1	2	0	Herr,2b	3	1	1	1
Young,ss	4	1	1	1	Oberkfell,3b	3	1	2	1
Cooper,1b	5	0	3	1	Tenace,ph	1	0	0	0
Simmons,c	3	1	1	1	Ramsey,3b	0	0	0	0
Oglivie,lf	4	0	1	0	Hernandez,1b	3	0	0	0
Thomas,cf	3	0	0	0	Hendrick,rf	3	2	0	0
Howell,dh	4	1	0	0	Porter,c	4	0	2	2
Moore,rf	4	0	2	1	L.Smith,lf	3	0	0	0
Gantner,2b	3	0	0	0	Iorg,dh	2	0	1	0
Sutton,p	0	0	0	0	Green,dh	1	0	0	0
McClure,p	0	0	0	0	Braun,dh	0	0	0	1
Ladd,p	0	0	0	0	McGee,cf	4	1	0	0
					O.Smith,ss	4	0	2	0
					Stuper,p	0	0	0	0
					Kaat,p	0	0	0	0
					Bair,p	0	0	0	0
					Sutter,p	0	0	0	0
Totals	35	4	10	4	Totals	31	5	8	5

Milwaukee	0	1	2	0 1 0 0 0 0 – 4
St. Louis	0	0	2	0 0 2 0 1 x – 5

MILWAUKEE	IP	H	R	ER	BB	SO
Sutton	6	5	4	4	1	3
McClure (Loser 0-1)	1-1/3	2	1	1	2	2
Ladd	2/3	1	0	0	2	0
ST. LOUIS	**IP**	**H**	**R**	**ER**	**BB**	**SO**
Stuper*	4	6	4	4	3	3
Kaat	2/3	1	0	0	0	0
Bair	2	1	0	0	0	3
Sutter (Winner 1-0)	2-2/3	2	0	0	1	1

*Stuper pitched to one batter in fifth.

E–Oglivie. DP–Cardinals (Hernandez and O.Smith). Left–Milwaukee 8, Cardinals 7. 2B–Moore, Herr, Yount, Porter, Cooper. HR–Simmons (2). SB–Molitor, McGee, Oberkfell, O.Smith. T–2:54. A–53,723.

U–Haller (AL), Kibler (NL), Phillips (AL), Davidson (NL), Evans (AL), Weyer (NL).

GAME #3

FRIDAY, OCTOBER 15

MILWAUKEE COUNTY STADIUM

A 6-2 Cardinal win that will be remembered as the Willie McGee show. The rookie robbed Molitor and Thomas of home runs with leaping catches at the wall and also knocked in four runs with a pair of homers. Andujar had shut out the Brewers on three hits but was carried off the field in the seventh after Simmons' line drive struck him in the right kneecap.

ST. LOUIS	ab	r	h	rbi	MILWAUKEE	ab	r	h	rbi
Herr,2b	5	0	0	0	Molitor,3b	4	0	0	0
Oberkfell,3b	4	0	0	0	Yount,ss	3	1	0	0
Hernandez,1b	4	0	0	0	Cooper,1b	4	1	1	2
Hendrick,rf*	2	1	1	0	Simmons,c	4	0	1	0
Porter,c	4	0	0	0	Oglivie,lf	4	0	0	0
L.Smith,lf	4	2	2	0	Thomas,cf	4	0	1	0
Green,lf	0	0	0	0	Howell,dh	2	0	0	0
Iorg,dh	4	1	1	0	Money,dh	1	0	0	0
McGee,cf	3	2	2	4	Moore,rf	3	0	0	0
O.Smith,ss	3	0	0	1	Gantner,2b	3	0	2	0
Andujar,p	0	0	0	0	Vuckovich,p	0	0	0	0
Kaat,p	0	0	0	0	McClure,p	0	0	0	0
Bair,p	0	0	0	0					
Sutter,p	0	0	0	0					
Totals	33	6	6	5	Totals	32	2	5	2

St. Louis	0	0	0	0 3 0 2 0 1 – 6
Milwaukee	0	0	0	0 0 0 0 2 0 – 2

* – Reached first on catcher's interference.

ST. LOUIS	IP	H	R	ER	BB	SO
Andujar (Winner 1-0)	6-2/3	3	0	0	1	3
Kaat	1/3	1	0	0	0	1
Bair*	0	0	0	0	1	0
Sutter (Save)	2-1/3	1	2	2	1	1
MILWAUKEE	**IP**	**H**	**R**	**ER**	**BB**	**SO**
Vuckovich (Loser 0-1)	8-2/3	6	6	4	3	1
McClure	1/3	0	0	0	0	0

*Bair pitched to one batter in seventh.

E–Cooper, Gantner, Simmons, Hernandez. DP–Cardinals (Herr, O.Smith and Hernandez). Left–Cardinals 4, Milwaukee 6. 2B–Gantner, L.Smith, Iorg. 3B–L. Smith. HR–McGee 2, Cooper. T–2:53. A–56,556.

U–Kibler (NL), Phillips (AL), Davidson (NL), Evans (AL), Weyer (NL), Haller (AL).

GAME #4

SATURDAY, OCTOBER 16

MILWAUKEE COUNTY STADIUM

It was the first day game of the Series but things were dark for the Cardinals. St. Louis was holding a 5-1 lead in the seventh when LaPoint covered first on an easy grounder by Oglivie but dropped the throw from Hernandez. That opened the floodgates and the Brewers went on to score 6 runs in the inning en route to a 7-5 triumph that knotted the series at two wins each.

ST. LOUIS	ab	r	h	rbi	MILWAUKEE	ab	r	h	rbi
L.Smith,dh	5	0	2	0	Molitor,3b	4	1	1	1
Green,lf	5	2	2	0	Yount,ss	4	2	4	1
Hernandez,1b	4	1	3	2	Cooper,1b	4	0	1	1
Hendrick,rf	5	0	3	2	Simmons,c	3	0	0	1
Porter,c	5	0	1	0	Oglivie,lf	4	1	2	0
Ramsey,pr*	0	0	0	0	Thomas,cf	4	0	0	0
McGee,cf	5	0	1	0	Money,dh	3	1	0	0
Oberkfell,3b	4	0	3	0	Moore,rf	4	1	2	1
Tenace,ph**	1	0	0	0	Gantner,2b	4	0	1	1
Herr,2b	4	0	0	0	Caldwell,p	0	0	0	0
O.Smith,ss	3	1	0	0	McClure,p	0	0	0	0
Forsch,p	0	0	0	0					
Sutter,p	0	0	0	0					
Totals	41	4	15	4	Totals	34	6	11	6

St. Louis	0	0	1	0	0	0	1	0	2	– 4
Milwaukee	1	0	1	0	1	0	1	2	x	– 6

* – Ran for Porter in ninth.
** – Flied out for Oberkfell in ninth.

ST. LOUIS	IP	H	R	ER	BB	SO
LaPoint	5-2/3	7	4	1	1	3
Bair* (Loser 0-1)	0	1	2	2	1	0
Kaat**	0	1	1	1	1	0
Lahti	1-1/3	1	0	0	1	0
MILWUAKEE	**IP**	**H**	**R**	**ER**	**BB**	**SO**
Haas	5-1/3	7	5	4	2	3
Slaton (Winner 1-0)	2	1	0	0	2	1
McClure (Save 1)	1-2/3	0	0	0	0	2

*Bair pitched to 2 batters in the 7th.
**Kaat pitched to 2 batters in the 7th.

WP–Haas, Kaat. E–Gantner, Yount, LaPoint. DP–Cardinals 2, Milwaukee 2. LOB–Cardinals 6, Milwaukee 6. 2B–Oberkfell, Money, L.Smith, Iorg, Gantner. 3B–Oglivie. SB–McGee, Obkerfell. SF–Herr. T–3:04. A–56,560.

GAME #5

SUNDAY, OCTOBER 17

MILWAUKEE COUNTY STADIUM

The Cardinals reached Brewer hurlers for 14 hits but scored only four runs while the Brewers tallied 6 runs on eleven hits and took a 3-2 lead in games. Yount connected on two singles, a double and a homer to make him the first player to have two four-hit games in World Series competition.

ST. LOUIS	ab	r	h	rbi	MILWAUKEE	ab	r	h	rbi
L.Smith,dh	5	0	2	0	Molitor,3b	4	1	1	1
Green,lf	5	2	2	0	Yount,ss	4	2	4	1
Hernandez,1b	4	1	3	2	Cooper,1b	4	0	1	1
Hendrick,rf	5	0	3	2	Simmons,c	3	0	0	1
Porter,c	5	0	1	0	Oglivie,lf	4	1	2	0
Ramsey,pr*	0	0	0	0	Thomas,cf	4	0	0	0
McGee,cf	5	0	1	0	Money,dh	3	1	0	0
Oberkfell,3b	4	0	3	0	Moore,rf	4	1	2	1
Tenace,ph**	1	0	0	0	Gantner,2b	4	0	1	1
Herr,2b	4	0	0	0	Caldwell,p	0	0	0	0
O.Smith,ss	3	1	0	0	McClure,p	0	0	0	0
Forsch,p	0	0	0	0					
Sutter,p	0	0	0	0					
Totals	41	4	15	4	Totals	34	6	11	6

St. Louis	0	0	1	0	0	0	1	0	2	– 4
Milwaukee	1	0	1	0	1	0	1	2	x	– 6

* – Pinch ran for Iorg in the eighth.
** – Struck out for Oberkfell in the ninth.

ST. LOUIS	IP	H	R	ER	BB	SO
Forsch (Loser 0-2)	7	8	4	3	2	3
Sutter	1	3	2	2	1	2
MILWAUKEE	**IP**	**H**	**R**	**ER**	**BB**	**SO**
Caldwell (Winner 2-0)	8-1/3	14	4	4	2	2
McClure (Save 2)	2/3	1	0	0	0	1

E–Herr, Forsch, Gantner. DP–Cardinals 2 (Porter and Herr; Oberkfell, Herr and Hernandez), Milwaukee 1 (Molitor and Cooper). Left–Cardinals 12, Milwaukee 7. 2B–Hernandez 2, Yount, Moore, Green. 3B–Green. HR–Yount (1). SB–L.Smith. T–3:02. A–56,562.

U–Davidson (NL), Evans (AL), Weyer (NL), Haller (AL), Kibler (NL), Phillips (AL).

GAME #6

TUESDAY, OCTOBER 19

BUSCH STADIUM

Because of two heavy rain storms, it took five hours to complete the sixth game but to Cardinal fans the wait was well worth it. Stuper became only the second rookie to start two World Series games. He impressed all with a four-hit complete game 13-1 victory that evened the Series at three games each. Designated hitter Iorg boosted his batting average to .500 with a triple and two doubles and became the first DH ever to get three extra-base hits in one World Series Game.

MILWAUKEE	ab	r	h	rbi	ST. LOUIS	ab	r	h	rbi
Molitor,3b	4	0	1	0	L.Smith,lf	3	1	1	0
Yount,ss	4	0	0	0	Green,lf	1	1	0	0
Cooper,1b	4	0	0	0	Oberkfell,3b	5	1	0	0
Simmons,c	2	0	0	0	Hernandez,1b	5	2	2	4
Yost,c	0	0	0	0	Hendrick,rf	5	2	2	1
Oglivie,lf	4	0	1	0	Porter,c	4	1	1	2
Thomas,cf	3	0	0	0	Brummer,c	0	0	0	0
Edwards,pr-cf*	0	0	0	0	Iorg,dh	4	3	3	0
Money,dh	3	0	0	0	McGee,cf	4	1	1	1
Moore,rf	3	0	1	0	Herr,2b	3	1	2	2
Gantner,2b	3	1	1	0	O.Smith,ss	4	0	0	0
Sutton,p	0	0	0	0	Stuper,p	0	0	0	0
Slaton,p	0	0	0	0					
Medich,p	0	0	0	0					
Bernard,p	0	0	0	0					
Totals	30	1	4	0	Totals	38	13	12	10

Milwaukee	0	0	0	0	0	0	0	0	1	– 1
St. Louis	0	2	0	3	2	6	0	0	x	– 13

* – Ran for Thomas in the eighth.

MILWAUKEE	IP	H	R	ER	BB	SO
Sutton (Loser 0-1)	4-1/2	7	7	5	0	2
Slaton	2/3	0	0	0	0	0
Medich	2	5	6	4	1	0
Bernard	1	0	0	0	0	1
ST. LOUIS	**IP**	**H**	**R**	**ER**	**BB**	**SO**
Stuper (Winner 1-0)	9	4	1	1	2	2

WP–Medich 2, Stuper. Balk–Sutton. E–Yount 2, Gantner 2, Oberkfell. DP–Cardinals 2 (Oberkfell, Herr and Hernandez; Herr, O.Smith and Hernandez). Left–Milwaukee 4, Cardinals 3. 2B–Iorg 2, Herr, Gantner. 3B–Iorg. HR–Porter (1), Hernandez (1). SB–L.Smith. S–Herr. T–2:21. A–53,723.

U–Evans (E), Weyer (NL), Haller (AL), Kibler (NL), Phillips (AL), Davidson (NL).

GAME #7

WEDNESDAY, OCTOBER 20

BUSCH STADIUM

MILWAUKEE	ab	r	h	rbi	ST. LOUIS	ab	r	h	rbi
Molitor,3b	4	1	2	0	L.Smith,lf	5	2	3	1
Yount,ss	4	0	1	0	Oberkfell,3b	3	0	0	0
Cooper,1b	3	0	1	1	Tenace,ph*	0	0	0	0
Simmons,c	4	0	0	0	Ramsey,pr-3B**	1	1	0	0
Oglivie,lf	4	1	1	1	Hernandez,1b	3	1	2	2
Thomas,cf	4	0	0	0	Hendrick,rf	5	0	2	1
Howell,dh	3	0	0	0	Porter,c	5	0	1	1
Moore,rf	3	0	1	0	Iorg,dh	3	0	2	0
Gantner,2b	3	1	1	0	Green,ph***	0	0	0	0
Vuckovich,p	0	0	0	0	Braun,ph-dh****	2	0	1	1
McClure,p	0	0	0	0	McGee,cf	5	1	1	0
Haas,p	0	0	0	0	Herr,2b	3	0	1	0
Caldwell,p	0	0	0	0	O.Smith,ss	4	1	2	0
					Andujar,p	0	0	0	0
					Sutter,p	0	0	0	0
Totals	32	3	7	2	Totals	39	6	15	6

Milwaukee	0	0	0	0	1	2	0	0	0	– 3
St. Louis	0	0	0	1	0	3	0	2	x	– 6

* – Walked for Oberkfell in sixth.
** – Pinch-ran for Tenace in sixth.
*** – Announced for Iorg in sixth.
**** – Grounded out for Green in sixth.

The Cardinals came from behind to defeat the Brewers, 6-3, for their first World Series Championship in 15 years. St. Louis was down, 3-1, in the bottom of the sixth with one out when O. Smith started the comeback with a single. L. Smith doubled him over to third and Tenace followed with a pinch-hit walk, loading the bases for Hernandez. He celebrated his 29th birthday with a 2-run single to tie the game. Hendrick put the Redbirds in the lead for good with an RBI single. The Cards picked up two insurance runs in the eighth and then watched as Sutter set the Brewers down in order to preserve the win and give St. Louis the World Series crown.

MILWAUKEE	IP	H	R	ER	BB	SO
Vuckovich	5-1/3	10	3	3	2	3
McClure (Loser 0-2)	1/3	2	1	1	1	0
Haas	2	1	2	2	1	1
Caldwell	1/3	2	0	0	0	0
ST. LOUIS	**IP**	**H**	**R**	**ER**	**BB**	**SO**
Andujar (Winner 2-0)	7	7	3	2	0	1
Sutter (Save 2)	2	0	0	0	0	2

E–Andujar. Left–Milwaukee 3, Cardinals 13. 2B–Gantner, L.Smith 2. HR–Oglivie (1). SF–Cooper. T–2:50. A–53,723.

U–Weyer (NL), Haller (AL), Kibler (NL), Phillips (AL), Davidson (NL), Evans (AL).

1982 WORLD SERIES – RECORDS SET OR TIED

MOST HITS (GAME) – 5, Paul Molitor, Milwaukee (Game 1)

MOST AT-BATS (9 INNING GAME) – 6 (ties 20 others), Paul Molitor, Milwaukee and Robin Yount, Milwaukee (Game 1).

MOST HITS (TWO CONSECUTIVE GAMES, ONE SERIES) – 7 (Ties four others), Paul Molitor, Milwaukee (Games 1 and 2).

MOST SINGLES (GAME) – 5, Paul Molitor, Milwaukee (Game 1).

MOST HOME RUNS BY ROOKIE (GAME) – 2 (ties two others), Willie McGee, St. Louis (Game 3).

MOST TIMES AWARDED FIRST BASE ON CATHER'S INTERFERENCE (GAME) – 1 (ties four others), George Hendrick, St. Louis (Game 3).

MOST RBI ON SACRIFICE FLY – 2, Tom Herr, St. Louis (Game 4).

MOST FOUR-HIT GAMES (SERIES) – 2, Robin Yount, Milwaukee (Games 1 and 5).

MOST HITS BY DESIGNATED HITTER (SERIES) – 9, (ties two others), Dane Iorg, St. Louis.

FEWEST HIT-BY-PITCH (ONE TEAM, SERIES) – 0 (held by many), St. Louis.

MOST EXTRA BASE HITS (BOTH TEAMS, SERIES) – 42 (ties record), 19, Milwaukee; 23, St. Louis.

MOST WILD PITCHES (GAME) – 2 (ties seven others), John Stuper, St. Louis (Game 2); Doc Medich, Milwaukee (Game 6).

MOST WILD PITCHES (INNING) – 2 (ties four others), Doc Medich, Milwaukee (Game 6, sixth inning).

MOST WILD PITCHES (SERIES, ONE TEAM) – 3 (ties record), John Stuper, St. Louis.

MOST PUTOUTS, OUTFIELDER (SERIES) – 24 (ties two others), Willie McGee, St. Louis.

MOST ASSISTS, FIRST BASEMEN (SERIES) – 10, Cecil Cooper, Milwaukee.

LARGEST LEAGUE CHAMPIONSHIP, WORLD SERIES PLAYER POOL – $4,500,467.78

LARGEST NET RECEIPTS (SERIES) – $6,421,054.82.

1982 WORLD SERIES STATISTICS

ST. LOUIS CARDINALS

Batter	AVG.	G	AB	R	H	TB	2B	3B	HR	RBI	GW RBI	SH	SF	BB	SO	SB	CS	E
Braun	.500	2	2	0	1	1	0	0	0	2	1	0	0	1	0	0	0	0
Brummer	.000	1	0	0	0	0	0	0	0	0	0	0	0	0	0	0	0	0
Green	.200	7	10	3	2	5	1	1	0	0	0	0	0	1	3	0	0	0
Hendrick	.321	7	28	5	9	9	0	0	0	5	1	0	0	2	1	0	1	0
Hernandez	.259	7	27	4	7	12	2	0	1	8	0	0	0	4	2	0	0	2
Herr	.160	7	25	2	4	6	2	0	0	5	0	1	1	3	3	0	0	1
Iorg	.529	5	17	4	9	15	4	1	0	1	0	0	0	0	0	0	0	0
McGee	.240	6	25	6	6	12	0	0	2	5	1	0	0	1	3	2	0	0
Oberkfell	.292	7	24	4	7	8	1	0	0	1	0	0	0	2	1	2	0	1
Porter	.286	7	28	1	8	13	2	0	1	5	0	0	0	1	4	0	0	0
Ramsey	.000	3	1	1	0	0	0	0	0	0	0	0	0	0	1	0	0	0
Smith, L.	.321	7	28	6	9	15	4	1	0	1	0	0	0	1	5	2	2	0
Smith, O.	.208	7	24	3	5	5	0	0	0	1	0	0	0	3	0	1	0	0
Tenace	.000	5	6	0	0	0	0	0	0	0	0	0	0	1	2	0	0	0
DH Hitters	.444		27	4	12	16	4	1	0	3	1	0	0	1	2	1	1	0
PH Hitters	.000		5	0	0	0	0	0	0	1	1	0	0	2	2	0	0	0
Others	.000		0	0	0	0	0	0	0	0	0	0	0	0	0	0	0	3
TOTALS	.273		245	39	67	101	16	3	4	34	3	1	1	20	25	7	3	7

Pitcher	W	L	ERA	G	GS	CG	SHO	SV	IP	H	R	ER	HR	HB	BB	SO	WP
Andujar	2	0	1.35	2	2	0	0	0	13.1	10	3	2	1	0	1	4	0
Bair	0	1	9.00	3	0	0	0	0	2.	2	2	2	0	0	2	3	0
Forsch	0	2	4.97	2	2	0	0	0	12.2	18	10	7	2	1	3	4	0
Kaat	0	0	3.86	4	0	0	0	0	2.1	4	1	1	0	0	2	2	1
LaPoint	0	0	3.24	2	1	0	0	0	8.1	10	6	3	0	0	2	3	0
Lahti	0	0	10.80	2	0	0	0	0	1.2	4	2	2	0	0	1	1	0
Stuper	1	0	3.46	2	2	1	0	0	13.	10	5	5	1	0	5	5	3
Sutter	1	0	4.70	4	0	0	0	2	7.2	6	4	4	1	0	3	6	0
TOTALS	4	3	3.39	21	7	1	0	2	61.	64	33	23	5	1	19	28	4

MILWAUKEE BREWERS

Batter	AVG.	G	AB	R	H	TB	2B	3B	HR	RBI	GW RBI	SH	SF	BB	SO	SB	CS	E
Cooper	.286	7	28	3	8	12	1	0	1	6	1	0	1	1	1	0	0	1
Edwards	.000	1	0	0	0	0	0	0	0	0	0	0	0	0	0	0	0	0
Gantner	.333	7	24	5	8	14	4	1	0	4	0	1	0	1	1	0	0	5
Howell	.000	4	11	1	0	0	0	0	0	0	0	0	0	0	3	0	0	0
Molitor	.355	7	31	5	11	11	0	0	0	2	0	0	0	2	4	1	1	0
Money	.231	5	13	4	3	4	1	0	0	1	0	0	0	2	3	0	0	0
Moore	.346	7	26	3	9	12	3	0	0	2	0	0	0	1	0	0	0	0
Oglivie	.222	7	27	4	6	11	0	1	1	1	0	0	0	2	4	0	1	1
Simmons	.174	7	23	2	4	10	0	0	2	3	0	0	0	5	3	0	0	1
Thomas	.115	7	26	0	3	3	0	0	0	3	1	0	0	2	7	0	0	0
Yount	.414	7	29	6	12	18	3	0	1	6	0	0	0	2	2	0	0	3
Yost	.000	1	0	0	0	0	0	0	0	0	0	0	0	1	0	0	0	0
DH Hitters	.125		24	5	3	4	1	0	0	1	0	0	0	2	6	0	0	0
PH Hitters	.000		1	0	0	0	0	0	0	0	0	0	0	1	0	0	0	0
TOTALS	.269		238	33	64	95	12	2	5	28	2	1	1	19	28	1	2	11

Pitcher	W	L	ERA	G	GS	CG	SHO	SV	IP	H	R	ER	HR	HB	BB	SO	WP
Bernard	0	0	0.00	1	0	0	0	0	1.	0	0	0	0	0	0	1	0
Caldwell	2	0	2.04	3	2	1	1	0	17.2	19	4	4	0	0	3	6	0
Haas	0	0	7.36	2	1	0	0	0	7.1	8	7	6	0	0	3	4	1
Ladd	0	0	0.00	1	0	0	0	0	.2	1	0	0	0	0	2	0	0
McClure	0	2	4.15	5	0	0	0	2	4.1	5	2	2	0	0	3	5	0
Medich	0	0	18.00	1	0	0	0	0	2.	5	6	4	0	0	1	0	2
Slaton	1	0	0.00	2	0	0	0	0	2.2	1	0	0	0	0	2	1	0
Sutton	0	1	7.84	2	2	0	0	0	10.1	12	11	9	2	0	1	5	0
Vuckovich	0	1	4.50	2	2	0	0	0	14.1	16	9	7	2	0	5	4	0
TOTALS	3	4	4.80	19	7	1	1	2	60.	67	39	32	4	0	20	26	3

REFERENCE DATA

CARDINAL PITCHERS' LIFETIME RECORDS AGAINST OPPOSING CLUBS

	Total	Atl	Chi	Cin	Hou	LA	Mtl	NY	Pha	Pgh	SD	SF	StL
Andujar	63-59	2-8	9-5	6-10	1-2	4-7	11-1	7-3	6-4	3-5	6-6	7-7	1-1
Bair	31-24	2-4	2-3	0-0	3-2	3-3	2-3	5-1	3-3	2-3	5-1	4-1	0-0
Forsch	108-83	8-7	13-5	6-7	8-7	8-10	13-8	12-6	16-14	8-9	9-4	7-6	--
Fulgham	14-12	1-0	1-3	0-1	1-1	0-0	1-4	2-0	1-2	2-1	2-0	3-0	--
Kaat	45-46	3-3	6-5	6-4	2-3	1-3	4-5	2-2	1-1	4-8	6-3	8-6	2-3
Keener	1-1	0-0	0-0	0-0	0-0	0-0	0-0	1-1	0-0	0-0	0-0	0-0	--
Lahti	5-4	0-1	0-0	1-0	0-0	0-0	0-3	3-0	0-0	0-0	0-0	1-0	--
LaPoint	10-3	0-0	1-1	0-0	1-0	0-0	1-1	0-0	1-0	3-1	1-0	2-0	--
Martin	14-13	0-1	0-1	1-1	2-3	1-0	3-1	1-1	1-1	3-3	1-0	1-1	--
Rasmussen	47-71	11-4	3-8	4-3	3-7	5-9	6-8	4-5	2-7	2-6	3-4	3-8	1-2
Rincon	8-5	1-0	3-1	0-1	0-0	0-1	1-1	2-0	0-1	1-0	0-0	0-0	--
Stuper	9-7	1-0	2-1	0-1	--	1-1	0-0	2-1	2-0	1-1	0-1	0-1	--
Sutter	44-43	5-1	0-0	4-2	3-3	3-3	6-7	2-5	6-4	1-6	4-4	5-5	5-3

American League Career Records: Bair 4-6, LaPoint 1-0, Kaat 237-191.

LIFETIME SHUTOUTS BY CURRENT CARDINALS

Jim Kaat	31	Joaquin Andujar	10
Bob Forsch	14	John Fulgham	3
Eric Rasmussen	11	Andy Rincon	1

CARDINAL PITCHING FEATS

20-GAME WINNERS

Year	PITCHER	W	L	Year	PITCHER	W	L
1876	George Bradley	45	19	1939	Curt Davis	22	16
1892	Kid Gleason	20	24	1942	Mort Cooper	22	7
1894	Ted Breitenstein	27	22		Johnny Beazley	21	6
1895	Ted Breitenstein	20	29	1943	Mort Cooper	21	8
1899	Cy Young	26	15	1944	Mort Cooper	22	7
	Jack Powell	23	21	1945	Red Barrett		
1900	Cy Young	20	18		2-3 Boston		
1901	Jack Harper	20	12		21-9 St. Louis	23	12
1904	Kid Nichols	21	13	1946	Howie Pollet	21	10
	Jack Taylor	20	19	1948	Harry Brecheen	20	7
1911	Bob Harmon	23	16	1949	Howie Pollet	20	9
1920	Bill Doak	20	12	1953	Harvey Haddix	20	9
1923	Jesse Haines	20	13	1960	Ernie Broglio	21	9
1926	Flint Rhem	20	7	1964	Ray Sadecki	20	11
1927	Jesse Haines	24	10	1965	Bob Gibson	20	12
	Grover Alexander	21	10	1966	Bob Gibson	21	12
1928	Bill Sherdel	21	10	1968	Bob Gibson	22	9
	Jesse Haines	20	8	1969	Bob Gibson	20	13
1933	Dizzy Dean	20	18	1970	Bob Gibson	23	7
1934	Dizzy Dean	30	7	1971	Steve Carlton	20	9
1935	Dizzy Dean	28	12	1977	Bob Forsch	20	7
1936	Dizzy Dean	24	13				

N. L. STRIKEOUT LEADERS

Year	PLAYER	SO	Year	PLAYER	SO
1906	Fred Beebe	171	1934	Dizzy Dean	195
1930	Bill Hallahan	177	1935	Dizzy Dean	182
1931	Bill Hallahan	159	1948	Harry Brecheen	149
1932	Dizzy Dean	191	1958	Sam Jones	225
1933	Dizzy Dean	199	1968	Bob Gibson	268

CARDINAL PITCHING FEATS (Continued)

N. L. ERA LEADERS

Year	PLAYER	G	IP	ERA	Year	PLAYER	G	IP	ERA
1914	Bill Doak	36	256	1.72	1946	Howie Pollet	40	226	2.10
1921	Bill Doak	32	209	2.58	1948	Harry Brecheen	33	233	2.24
1942	Mort Cooper	37	279	1.77	1968	Bob Gibson	34	305	1.12
1943	Howie Pollet	16	118	1.75	1976	John Denny	30	207	2.52

CARDINAL NO-HITTERS

George Bradley – Hartford	2-0	7-15-76
Jessie Haines – Boston	5-0	7-17-24
Paul Dean – Brooklyn	3-0	9-21-34
Lon Warneke – Cincinnati	2-0	8-30-41
Ray Washburn – San Francisco	2-0	9-18-68
Bob Gibson – Pittsburgh	11-0	8-14-71
Bob Forsch – Philadelphia	5-0	4-16-78

NO-HIT GAMES VS. CARDINALS

Christy Mathewson – New York Giants	5-0	7-15-01
Mal Eason – Brooklyn Dodgers	2-0	7-20-06
Hod Eller – Cincinnati Reds	6-0	5-11-19
Don Cardwell – Chicago Cubs	4-0	5-16-60
Gaylord Perry – San Francisco Giants	1-0	9-17-68
Tom Seaver – Cincinnati Reds	4-0	6-16-78

CARDINAL BATTING FEATS

N. L. TOTAL BASE LEADERS

Year	PLAYER	TB	Year	PLAYER	TB
1901	Jesse Burkett	314	1937	Joe Medwick	406
1917	Rogers Hornsby	253	1938	Johnny Mize	326
1920	Rogers Hornsby	329	1939	Johnny Mize	353
1921	Rogers Hornsby	378	1940	Johnny Mize	368
1922	Rogers Hornsby	450	1942	Enos Slaughter	292
1924	Rogers Hornsby	373	1946	Stan Musial	366
1925	Rogers Hornsby	381	1948	Stan Musial	429
1926	Jim Bottomley	305	1949	Stan Musial	382
1928	Jim Bottomley	362	1951	Stan Musial	355
1934	Rip Collins	369	1952	Stan Musial	311
1935	Joe Medwick	365	1971	Joe Torre	352
1936	Joe Medwick	367			

N. L. RBI LEADERS

Year	PLAYER	RBI	Year	PLAYER	RBI
1920	Rogers Hornsby	94	1938	Joe Medwick	122
1921	Rogers Hornsby	126	1940	Johnny Mize	137
1922	Rogers Hornsby	152	1946	Enos Slaughter	130
1925	Rogers Hornsby	143	1948	Stan Musial	131
1926	Jim Bottomley	120	1956	Stan Musial	109
1928	Jim Bottomley	136	1964	Ken Boyer	119
1936	Joe Medwick	138	1967	Orlando Cepeda	111
1937	Joe Medwick	154	1971	Joe Torre	137

CARDINAL BATTING FEATS (Continued)

N. L. SLUGGING LEADERS

Year	PLAYER	Slug Pct.	Year	PLAYER	Slug Pct.
1917	Rogers Hornsby	.484	1937	Joe Medwick	.641
1920	Rogers Hornsby	.559	1938	Johnny Mize	.614
1921	Rogers Hornsby	.639	1939	Johnny Mize	.626
1922	Rogers Hornsby	.722	1943	Stan Musial	.562
1923	Rogers Hornsby	.627	1944	Stan Musial	.549
1924	Rogers Hornsby	.696	1946	Stan Musial	.587
1925	Rogers Hornsby	.756	1948	Stan Musial	.702
1927	Chick Hafey	.590	1950	Stan Musial	.596
1934	Rip Collins	.615	1952	Stan Musial	.538

HIT IN 25 OR MORE CONSECUTIVE GAMES

Year	PLAYER	Games	Year	PLAYER	Games
1922	Rogers Hornsby	33	1935	Joe Medwick	28
1950	Stan Musial	30	1954	Red Schoendienst	28
1943	Harry Walker	29	1971	Lou Brock	26
1959	Ken Boyer	29			

HOME RUN CHAMPIONS

Year	PLAYER	HR	Year	PLAYER	HR
1922	Rogers Hornsby	42	1937	Joe Medwick	31
1925	Rogers Hornsby	39	1939	Johnny Mize	28
1928	Jim Bottomley	31	1940	Johnny Mize	43
1934	Rip Collins	35			

BATTING CHAMPIONS

Year	PLAYER	AVG.	Year	PLAYER	AVG.
1901	Jesse Burkett	.382	1943	Stan Musial	.357
1920	Rogers Hornsby	.370	1946	Stan Musial	.365
1921	Rogers Hornsby	.397	1948	Stan Musial	.376
1922	Rogers Hornsby	.401	1950	Stan Musial	.346
1923	Rogers Hornsby	.384	1951	Stan Musial	.355
1924	Rogers Hornsby	.424	1952	Stan Musial	.336
1925	Rogers Hornsby	.403	1957	Stan Musial	.351
1931	Chick Hafey	.349	1971	Joe Torre	.363
1937	Joe Medwick	.374	1979	Keith Hernandez	.344
1939	Johnny Mize	.349			

.400 HITTERS

Year	PLAYER	AVG.	Year	PLAYER	AVG.
1899	Jesse Burkett	.402	1924	Rogers Hornsby	.424
1922	Rogers Hornsby	.401	1925	Rogers Hornsby	.403

350 OR MORE TOTAL BASES IN A SEASON

Year	PLAYER	TB	Year	PLAYER	TB
1922	Rogers Hornsby	450	1946	Stan Musial	366
1948	Stan Musial	429	1935	Joe Medwick	365
1937	Joe Medwick	406	1928	Jim Bottomley	362
1949	Stan Musial	382	1953	Stan Musial	361
1925	Rogers Hornsby	381	1954	Stan Musial	359
1921	Rogers Hornsby	278	1925	Jim Bottomley	358
1924	Rogers Hornsby	373	1951	Stan Musial	355
1934	Rip Collins	369	1939	Johnny Mize	353
1940	Johnny Mize	368	1971	Joe Torre	352
1936	Joe Medwick	367			

CARDINAL BATTING FEATS (Continued)

200 OR MORE HITS IN A SEASON

Year	PLAYER	HITS
1899	Jesse Burkett	228
1900	Jesse Burkett	202
1901	Jesse Burkett	228
1920	Rogers Hornsby	218
	Milt Stock	204
1921	Rogers Hornsby	235
	Austin McHenry	201
1922	Rogers Hornsby	250
1924	Rogers Hornsby	227
1925	Jim Bottomley	227
	Rogers Hornsby	203
1927	Frankie Frisch	208
1929	Taylor Douthit	206
1930	Taylor Douthit	201
1934	Rip Collins	200
1935	Joe Medwick	224
1936	Joe Medwick	223
1937	Joe Medwick	237
	Johnny Mize	204
1939	Joe Medwick	201
1943	Stan Musial	220
1946	Stan Musial	228
1948	Stan Musial	230
1949	Stan Musial	207
1951	Stan Musial	205
1953	Stan Musial	200
1963	Dick Groat	201
	Bill White	200
	Curt Flood	200
1964	Curt Flood	211
	Lou Brock	200
1967	Lou Brock	206
1970	Joe Torre	203
	Lou Brock	202
1971	Joe Torre	230
	Lou Brock	200
1977	Garry Templeton	200
1979	Garry Templeton	211
	Keith Hernandez	210

CARDINALS' ALL-TIME TOP FIVE IN BATTING DEPARTMENT

GAMES

Musial	3,026
Brock	2,289
Slaughter	1,820
Schoendienst	1,795
Flood	1,738

AT BATS

Musial	10,972
Brock	9,125
Schoendienst	6,841
Slaughter	6,775
Boyer	6,334

RUNS

Musial	1,949
Brock	1,427
Hornsby	1,089
Slaughter	1,071
Schoendienst	1,025

HITS

Musial	3,630
Brock	2,713
Hornsby	2,110
Slaughter	2,064
Schoendienst	1,980

RUNS BATTED IN

Musial	1,951
Slaughter	1,148
Bottomley	1,105
Hornsby	1,067
Boyer	1,001

DOUBLES

Musial	725
Brock	434
Medwick	377
Hornsby	367
Slaughter	366

TRIPLES

Musial	177
Hornsby	143
Slaughter	135
Brock	121
Bottomley	119

HOME RUNS

Musial	475
Boyer	255
Hornsby	193
Bottomley	181
Simmons	172

TOTAL BASES

Musial	6,134
Brock	3,776
Hornsby	3,342
Slaughter	3,138
Boyer	3,011

CARDINAL BATTING FEATS (Continued)

CARDINALS WHO HAVE HIT 30 OR MORE HOME RUNS IN A SEASON

Year	PLAYER		Year	PLAYER	
1940	Johnny Mize	43	1970	Dick Allen	34
1922	Rogers Hornsby	42	1955	Stan Musial	33
1925	Rogers Hornsby	39	1951	Stan Musial	32
1948	Stan Musial	39	1960	Ken Boyer	32
1949	Stan Musial	36	1928	Jim Bottomley	31
1934	Rip Collins	35	1937	Joe Medwick	31
1954	Stan Musial	35	1953	Stan Musial	30

CARDINAL TEAM HOME RUN TOTALS SINCE 1944

Year	HR	Rank*	Year	HR	Rank*	Year	HR	Rank*
1944	100	1	1958	111	8	1972	70	12
1945	64	4	1959	118	6	1973	75	12
1946	81	2	1960	138	3	1974	83	12
1947	115	3	1961	103	7+	1975	81	11
1948	105	3	1962	137	7	1976	63	12
1949	102	6	1963	128	3	1977	96	11
1950	102	7	1964	109	7	1978	79	9
1951	95	7	1965	109	7	1979	100	9
1952	97	6	1966	108	8+	1980	101	8
1952	140	5	1967	115	4	1981	50	10
1954	119	6	1968	73	8	1982	67	12
1955	143	6	1969	90	12			
1956	124	6	1970	113	10			
1957	132	6	1971	95	9+			

*Rank in National League + —Tied

CARDINALS' ALL-TIME HOME RUN LEADERS

SEASON – BY POSITION

Catcher	Ted Simmons	26 – 1979
First Base	Johnny Mize	43 – 1940
Second Base	Rogers Hornsby	42 – 1922
Shortstop	Solly Hemus	15 – 1952
Third Base	Ken Boyer	32 – 1960
Left Field	Stan Musial	32 – 1951
Center Field	Stan Musial	21 – 1952
Right Field	Stan Musial	39 – 1948

CARDINALS' ALL-TIME RUNS-BATTED-IN LEADERS

SEASON – BY POSITION

*Catcher	Ted Simmons	96 – 1972
First Base	Jim Bottomley	137 – 1929
	Johnny Mize	137 – 1940
Second Base	Rogers Hornsby	152 – 1922
Shortstop	Doc Lavan	82 – 1921
Third Base	Joe Torre	137 – 1971
Left Field	Joe Medwick	154 – 1937
Center Field	Buster Adams	101 – 1945
Right Field	Stan Musial	131 – 1948

*Simmons had 103 RBI in 1974, but drove in only 95 while catching.
Simmons had 100 RBI in 1975, but drove in only 95 while catching.

WHERE THEY FINISHED – 1900 - 1982

Year	Position	Won	Lost	Pct.	Attendance	Manager
1900	5+	65	75	.464		Oliver Tebeau & Louis Heilbroner
1901	4	76	64	.543	379,988	Patsy Donovan
1902	6	56	78	.418	226,417	Patsy Donovan
1903	8	43	94	.314	263,538	Patsy Donovan
1904	5	75	79	.487	386,750	Charles "Kid" Nichols
1905	6	58	96	.377	292,800	Nichols, Jimmy Burke, Matthew Robison
1906	7	52	98	.347	283,770	John J. McCloskey
1907	8	52	101	.340	185,377	John J. McCloskey
1908	8	49	105	.318	205,129	John J. McCloskey
1909	7	54	98	.355	299,982	Roger Bresnahan
1910	7	63	90	.412	363,624	Roger Bresnahan
1911	5	75	74	.503	447,768	Roger Bresnahan
1912	6	63	90	.412	241,759	Roger Bresnahan
1913	8	51	99	.340	203,531	Miller Huggins
1914	3	81	72	.529	346,025	Miller Huggins
1915	6	72	81	.471	252,657	Miller Huggins
1916	7+	60	93	.392	224,308	Miller Huggins
1917	3	82	70	.539	301,948	Miller Huggins
1918	8	51	78	.395	110,596	Jack Hendricks
1919	7	54	83	.394	173,604	Branch Rickey
1920	5	75	79	.487	325,845	Branch Rickey
1921	3	87	66	.569	384,790	Branch Rickey
1922	3+	85	69	.552	536,343	Branch Rickey
1923	5	79	74	.516	338,548	Branch Rickey
1924	6	65	89	.422	272,884	Branch Rickey
1925	4	77	76	.503	405,297	Rickey & Rogers Hornsby
1926	1*	89	65	.578	681,575	Rogers Hornsby
1927	2	92	61	.601	763,615	Bob O'Farrell
1928	1	95	59	.617	778,147	Bill McKechnie
1929	4	78	74	.513	410,921	McKechnie & Billy Southworth
1930	1	92	62	.597	519,647	Gabby Street
1931	1*	101	53	.656	623,960	Gabby Street
1932	6+	72	82	.468	290,370	Gabby Street
1933	5	82	71	.536	268,404	Street & Frank Frisch
1934	1*	95	58	.621	334,863	Frank Frisch
1935	2	96	58	.623	517,805	Frank Frisch
1936	2+	87	67	.565	457,925	Frank Frisch
1937	4	81	73	.526	443,039	Frank Frisch
1938	6	71	80	.470	295,229	Frisch & Mike Gonzales
1939	2	92	61	.601	410,778	Ray Blades
1940	3	84	69	.549	331,899	Blades, Gonzales & Billy Southworth
1941	2	97	56	.634	642,496	Billy Southworth
1942	1*	106	48	.688	571,626	Billy Southworth
1943	1	105	49	.682	535,014	Billy Southworth
1944	1*	105	49	.682	486,751	Billy Southworth
1945	2	95	59	.617	594,180	Billy Southworth
1946	1*	98	58	.628	1,062,553	Eddie Dyer
1947	2	89	65	.578	1,248,013	Eddie Dyer
1948	2	85	69	.552	1,111,454	Eddie Dyer
1949	2	96	58	.623	1,430,676	Eddie Dyer
1950	5	78	75	.519	1,093,199	Eddie Dyer
1951	3	81	73	.526	1,013,429	Marty Marion
1952	3	88	66	.571	913,113	Eddie Stanky
1953	3+	83	71	.539	880,242	Eddie Stanky
1954	6	72	82	.468	1,039,698	Eddie Stanky
1955	7	68	86	.442	849,130	Stanky & Harry Walker
1956	4	76	78	.494	1,029,773	Fred Hutchinson

WHERE THEY FINISHED – 1900 - 1982

Year	Position	Won	Lost	Pct.	Attendance	Manager
1957	2	87	67	.565	1,183,575	Fred Hutchinson
1958	5+	72	82	.468	1,063,730	Hutchinson & Stan Hack
1959	7	71	83	.461	929,953	Solly Hemus
1960	3	86	68	.558	1,096,632	Solly Hemus
1961	5	80	74	.519	855,305	Hemus & Johnny Keane
1962	6	84	78	.519	953,895	Johnny Keane
1963	2	93	69	.574	1,170,546	Johnny Keane
1964	1*	93	69	.574	1,143,294	Johnny Keane
1965	7	80	81	.497	1,241,195	Albert Schoendienst
1966	6	83	79	.512	1,712,980	Albert Schoendienst
1967	1*	101	60	.627	2,090,145	Albert Schoendienst
1968	1	97	65	.598	2,011,177	Albert Schoendienst
1969	4**	87	75	.537	1,682,583	Albert Schoendienst
1970	4	76	86	.469	1,628,729	Albert Schoendienst
1971	2	90	72	.556	1,604,671	Albert Schoendienst
1972	4	75	81	.481	1,196,894	Albert Schoendienst
1973	2	81	81	.500	1,574,012	Albert Schoendienst
1974	2	86	75	.535	1,838,413	Albert Schoendienst
1975	3†	82	80	.506	1,695,394	Albert Schoendienst
1976	5	72	90	.445	1,207,036	Albert Schoendienst
1977	3	83	79	.512	1,659,287	Vernon Rapp
1978	5	69	93	.426	1,278,175	Rapp, Jack Krol & Ken Boyer
1979	3	86	76	.531	1,627,256	Ken Boyer
1980	4	74	88	.457	1,385,147	Boyer, Jack Krol, Whitey Herzog, Albert Schoendienst
1981***	1	59	43	.578	1,010,247	Whitey Herzog
1982	1	92	70	.568	2,111,906	Whitey Herzog
		6,568	6,170	.516	66,034,979	

† – Tied for Position * – World Champions ** – Start of Divisional Play

*** – Split season due to players' strike. Cardinals finished second in each half, but had best over-all record in Eastern Division.

World Champions – 1926, 1931, 1934, 1942, 1944, 1946, 1964, 1967, 1982.

Finished first 13 times, second 14 times, third 12 times, fourth 9 times, fifth 11 times, sixth 10 times, seventh 8 times, eighth 5 times.

CARDINALS SELECTED ON THE SPORTING NEWS' SILVER SLUGGER TEAM

1980 – Keith Hernandez, 1b; Garry Templeton, ss; George Hendrick, of; Ted Simmons, c; Bob Forsch, p.

CARDINALS SELECTED ON THE SPORTING NEWS' – RAWLINGS GOLD GLOVE ALL-STAR FIELDING TEAM

1958 Ken Boyer, 3b
1959 Ken Boyer, 3b
1960 Bill White, 1b; Ken Boyer, 3b
1961 Bill White, 1b; Ken Boyer, 3b
1962 Bobby Shantz, p; Bill White, 1b
1963 Bobby Shantz, p; Bill White, 1b Ken Boyer, 3b; Curt Flood, of
1964 Bill White, 1b; Curt Flood, of
1965 Bob Gibson, p; Bill White, 1b; Curt Flood, of
1966 Bob Gibson, p; Curt Flood, of
1967 Bob Gibson, p; Curt Flood, of
1968 Bob Gibson, p; Dal Maxvill, ss; Curt Flood, of
1969 Bob Gibson, p; Curt Flood, of
1970 Bob Gibson, p
1971 Bob Gibson, p
1972 Bob Gibson, p
1973 Bob Gibson, p
1975 Ken Reitz, 3b
1978 Keith Hernandez, 1b
1979 Keith Hernandez, 1b
1980 Keith Hernandez, 1b
1981 Keith Hernandez, 1b
1982 Keith Hernandez, 1b; Ozzie Smith, ss

LONGEST CARDINAL BATTING STREAKS SINCE 1950

1950	Stan Musial	30 games
1951	Stan Musial	16 games
1952	Stan Musial	24 games
1953	Stan Musial, Solly Hemus	15 games
1954	Red Schoendienst	28 games
1955	Wally Moon	13 games
1956	Alvin Dark, Stan Musial, Red Schoendienst	15 games
1957	Wally Moon	24 games
1958	Stan Musial	17 games
1959	Ken Boyer	29 games
1960	Ken Boyer	14 games
1961	Ken Boyer	15 games
1962	Curt Flood	17 games
1963	George Altman	17 games
1964	Bill White	20 games
1965	Curt Flood	15 games
1966	Curt Flood	19 games
1967	Lou Brock	20 games
1968	Lou Brock, Bobby Tolan	13 games
1969	Vada Pinson	22 games
1970	Lou Brock	15 games
1971	Lou Brock	26 games
1972	Lou Brock	18 games
1973	Ted Simmons	19 games
1974	Ted Simmons	15 games
1975	Ted Simmons	19 games
1976	Lou Brock	15 games
1977	Ted Simmons	13 games
1978	Garry Templeton	14 games
1979	Garry Templeton	16 games
1980	Keith Hernandez, Ken Reitz, Garry Templeton	12 games
1981	Tom Herr	16 games
1982	Lonnie Smith	17 games

LIFETIME GRAND SLAM HOME RUNS BY CURRENT CARDINALS

Hernandez	5
Porter	4
Hendrick	2
McGee	1
L. Smith	1

CARDINAL INDIVIDUAL RECORDS

BATTING

MOST GAMES
162. . . . . Bill White – 1963
162. . . . . Curt Flood – 1964
162. . . . . Ken Boyer – 1964

MOST AT-BATS
689. . . . . Lou Brock – 1967

MOST RUNS
141. . . . . Rogers Hornsby – 1922

MOST HITS
250. . . . . Rogers Hornsby – 1922

MOST HITS (Lifetime)
3,630 . . . . . Stan Musial

MOST SINGLES
180. . . . . Jesse Burkett – 1901

MOST DOUBLES
64 . . . . . Joe Medwick – 1936

MOST TRIPLES
33 . . . . . Perry Werden – 1893

MOST TRIPLES (Since 1900)
25 . . . . . Tom Long – 1915

MOST HOME RUNS (Righthanded Batter)
42 . . . . . Rogers Hornsby – 1922

MOST HOME RUNS (Lefthanded Batter)
43 . . . . . John Mize – 1940

MOST INTENTIONAL BASES ON BALLS
26 . . . . . Stan Musial – 1958

MOST STRIKEOUTS
134. . . . . Lou Brock – 1966

FEWEST STRIKEOUTS
10 . . . . . Frank Frisch – 1927

MOST HIT BY PITCHER
31 . . . . . Lou Evans – 1910

MOST RUNS BATTED IN
154. . . . . Joe Medwick – 1937

HIGHEST BATTING AVERAGE
.424 . . . . Rogers Hornsby – 1924

MOST HOME RUNS (Season at Home)
25 . . . . . John Mize – 1940

MOST HOME RUNS (First Season)
21 . . . . . Ray Jablonski – 1953

MOST HOME RUNS (Lifetime)
474. . . . . Stan Musial

CARDINAL INDIVIDUAL RECORDS

BATTING – SEASON

MOST TOTAL BASES
450. . . . . Rogers Hornsby – 1922

MOST LONG HITS
(Righthanded Batter)
102. . . . . Rogers Hornsby – 1922

MOST LONG HITS
(Lefthanded Batter)
103. . . . . Stan Musial – 1948

MOST EXTRA BASES ON LONG HITS
200. . . . . Rogers Hornsby – 1922

MOST SACRIFICES
37 . . . . . Taylor Douthit – 1926
(includes sacrifice flies)
36 . . . . . Harry Walker – 1943
(no sacrifice flies)

MOST STOLEN BASES
118. . . . . Lou Brock – 1974

MOST BASES ON BALLS
116. . . . . Miller Huggins – 1910

HIGHEST SLUGGING AVERAGE
(Righthanded Batter)
.756 . . . . Rogers Hornsby – 1925

HIGHEST SLUGGING AVERAGE
(Lefthanded Batter)
.702 . . . . . Stan Musial – 1948

MOST CONSECUTIVE GAMES HIT SAFELY
33 . . . . . Rogers Hornsby – 1922

MOST GROUNDED INTO DOUBLE PLAY
29 . . . . . Ted Simmons – 1973

FEWEST GROUNDED INTO DOUBLE PLAY
2 . . . . . Lou Brock – 1965, 1969

CARDINAL LEADERS THROUGH THE YEARS

BATTING

1940	Martin	.316
1941	Crabtree	.341
1942	Slaughter	.318
1943	Musial	.357*
1944	Musial	.347
1945	Kurowski	.323
1946	Musial	.365*
1947	Musial	.312
1948	Musial	.376*
1949	Musial	.338
1950	Musial	.346*
1951	Musial	.355*
1952	Musial	.336*
1953	Schoendienst	.342
1954	Musial	.300
1955	Musial	.319
1956	Musial	.310
1957	Musial	.351*
1958	Musial	.337
1959	Cunningham	.345
1960	Boyer	.304
1961	Boyer	.329
1962	Musial	.330
1963	Groat	.319
1964	Brock	.315
1965	Flood	.310
1966	Cepeda	.301
1967	Flood	.335
1968	Flood	.301
1969	Brock	.298
1970	Torre	.325
1971	Torre	.363*
1972	Brock	.311
1973	Simmons	.310
1974	McBride-Smith	.309
1975	Simmons	.332
1976	Crawford	.304
1977	Templeton	.322
1978	Simmons	.287
1979	Hernandez	.344*
1980	Hernandez	.321
1981	Hernandez	.306
1982	L. Smith	.307

* – Indicates National League Leader

CARDINAL LEADERS THROUGH THE YEARS

RUNS BATTED IN

1920	Hornsby	94*
1921	Hornsby	126*
1922	Hornsby	152*
1923	Stock	96
1924	Bottomley	111
1925	Hornsby	143*
1926	Bottomley	120*
1927	Bottomley	124
1928	Bottomley	136*
1929	Bottomley	137
1930	Frisch	114
1931	Hafey	95
1932	Collins	91
1933	Medwick	98
1934	Collins	128
1935	Medwick	126
1936	Medwick	138*
1937	Medwick	154*
1938	Medwick	122*
1939	Medwick	117
1940	Mize	137*
1941	Mize	100
1942	Slaughter	98
1943	Musial-Cooper	81
1944	Sanders	102
1945	Kurowski	102
1946	Slaughter	130*
1947	Kurowski	104
1948	Musial	131*
1949	Musial	123
1950	Musial	109
1951	Musial	108
1952	Slaughter	101
1953	Musial	113
1954	Musial	126
1955	Musial	108
1956	Musial	109*
1957	Ennis	105
1958	Boyer	90
1959	Boyer	94
1960	Boyer	97
1961	Boyer	95
1962	White	102
1963	Boyer	111
1964	Boyer	119*
1965	Flood	83
1966	Flood	78
1967	Cepeda	111*
1968	Shannon	79
1969	Torre	101
1970	Allen	101
1971	Torre	137*
1972	Simmons	96
1973	Simmons	91
1974	Simmons	103
1975	Simmons	100
1976	Simmons	75
1977	Simmons	95
1978	Simmons	80
1979	Hernandez	105
1980	Hernandez	109
1981	Hendrick	61
1982	Hendrick	104

* – Indicates National League Leader

CARDINAL INDIVIDUAL RECORDS

PITCHING – SEASON AND CAREER

MOST GAMES (Righthander)
72 . . . . . Mark Littell – 1978

MOST GAMES (Lefthander)
68 . . . . . Al Hrabosky – 1976

MOST GAMES STARTED
39 . . . . . Jack Taylor – 1904

MOST COMPLETE GAMES
39 . . . . . Jack Taylor – 1904

MOST GAMES FINISHED (Righthander)
58 . . . . . Bruce Sutter – 1982

MOST GAMES FINISHED (Lefthander)
45 . . . . . Al Hrabosky – 1976

MOST INNINGS
352. . . . . Grant McGlynn – 1907

MOST GAMES WON (Season)
30 . . . . . Dizzy Dean – 1934

MOST GAMES WON (Lifetime)
251. . . . . Bob Gibson

MOST YEARS WINNING 20 OR MORE GAMES
5 . . . . . Bob Gibson

MOST GAMES LOST (Season)
25 . . . . . Grant McGlynn – 1907
25 . . . . . Art Raymond – 1908

HIGHEST WIN PERCENTAGE (Season)
.811 . . Dizzy Dean (30-7) – 1934

MOST CONSECUTIVE GAMES WON (Season)
15 . . . . . Bob Gibson – 1968

MOST SHUTOUTS (One Season)
13 . . . . . Bob Gibson – 1968

MOST SHUTOUTS (Lifetime)
56 . . . . . Bob Gibson

MOST AT-BATS
1,352 . . . . . Jack Taylor – 1904

CARDINAL INDIVIDUAL RECORDS

PITCHING

MOST RUNS
162. . . . . Grant McGlynn – 1907

MOST EARNED RUNS
129. . . . . Bill Sherdel – 1929

MOST HITS
337. . . . . Cy Young – 1900

MOST HIT BATSMEN
17 . . . . . Gerry Staley – 1953

MOST WILD PITCHES
15 . . . . Fred Beebe – 1907, 1909

MOST HOME RUNS
39 . . . . . Murry Dickson – 1948

MOST SHUTOUTS LOST
11 . . . . . Art Raymond – 1908

LOWEST EARNED RUN AVERAGE
1.12 . . . . . Bob Gibson – 1968

MOST BASES ON BALLS
181. . . . . Bob Harmon – 1911

MOST STRIKEOUTS (Season)
274. . . . . Bob Gibson – 1970

MOST STRIKEOUTS
(One Game, 9 Innings)
19 . . . . . Steve Carlton

MOST SAVES
(Season, Lefthander)
22 . . . . . Al Hrabosky – 1975

MOST SAVES
(Season, Righthander)
36 . . . . . Bruce Sutter – 1982

CARDINALS IN THE WORLD SERIES

Year	Opponent	Winner	Games
1926	New York	St. Louis	4-3
1928	New York	New York	4-0
1930	Philadelphia	Philadelphia	4-2
1931	Philadelphia	St. Louis	4-3
1934	Detroit	St. Louis	4-3
1942	New York	St. Louis	4-1
1943	New York	New York	4-1
1944	St. Louis Browns	Cardinals	4-2
1946	Boston	St. Louis	4-3
1964	New York	St. Louis	4-3
1967	Boston	St. Louis	4-3
1968	Detroit	Detroit	4-3
1982	Milwaukee	St. Louis	4-3

THE CARDINALS' WORLD SERIES STORY . . .
YEAR BY YEAR

1926 – The Cardinals defeated the Yankees, four games to three, to win their first world championship. Grover Cleveland Alexander, obtained by the Red Birds in a midseason trade with the Chicago Cubs, won the second and sixth games, then came on to save the seventh.

1928 – Babe Ruth and Lou Gehrig paced the Yankees to a four-game sweep of the Cardinals. Ruth hit .625 for the Series and had three home runs in one game, and Gehrig had a .545 batting average. Four of Gehrig's six hits were home runs, and he had nine runs-batted-in.

1930 – Connie Mack's Philadelphia Athletics defeated the Cardinals, four games to two, as the Red Birds hit only .200 and the Athletics .197. Cardinal victories were scored by Bill Hallahan, 5-0, in the third game, and Jesse Haines, 3-1, in the fourth.

1931 – The Cardinals got revenge on the Athletics, defeating Philadelphia, four games to three. Pepper Martin, the Wild Horse of the Osage, paced the Red Birds, stealing five bases, collecting 12 hits and hitting .500. Bill Hallahan and Burleigh Grimes each pitched two victories for the Cardinals.

1934 – The "Gas-House Gang" won the National League pennant on the final day of the season, then defeated Detroit in the Series, four games to three. Dizzy and Paul Dean, who combined to win 49 games during the regular season, each won two games over the Tigers. The final game of the Series, won by the Cardinals, 11-0, was marked by Commissioner K. M. Landis order Joe (Ducky) Medwick from the game. Medwick had collided with Tiger third baseman Marvin Owen in the sixth inning, and his actions so infuriated the Detroit fans that they bombarded Ducky with fruit, vegetables and debris when he went to his position in left field in the seventh inning. Landis removed Medwick to halt the disturbance.

1942 – The Cardinals lost the first game of the Series to the Yankees, then roared back to win four straight. Rookie pitcher Johnny Beazley won two games; lefthander Ernie White shut out the Yankees in the third game, and third baseman Whitey Kurowski hit a decisive triple in the second game, then clinched the finale with a two-run home run in the ninth inning.

1943 – The Yankees evened their World Series record against the Cardinals at 2-2 as they defeated the Red Birds, four games to one. The key play of the Series occurred in the third game. With the Cardinals holding a 2-1 lead in the eighth inning, Johnny Lindell crashed into Whitey Kurowski at third on a sacrifice bunt and jarred the baseball loose from Kurowski's hand. Billy Johnson then tripled to drive in three runs, the Yankees went on to score five times in the inning and Manager Joe McCarthy's powerhouse coasted to victory. The New York Yankees also won the next two games to take the championship.

1944 – In this only all-St. Louis World Series, pitching dominated and the Cardinals defeated the Browns, four games to two. The pitchers struck out a record total of 92 batters, 49 of them by Cardinal moundsmen and 43 by the Browns' hurlers. Emil Verban topped Cardinal hitters with a .412 average.

1946 – Harry (The Cat) Brecheen won three games and the Cardinals topped the Boston Red Sox, four games to three. With the score tied 3-3 in the last half of the eighth inning of the seventh game, Enos Slaughter singled, then scored all the way from first on Harry Walker's hit to left center, a sprint that surprised relay man Johnny Pesky of the Red Sox and allowed Slaughter to score the winning run.

1964 – A team victory for the Cardinals, who defeated the Yankees, four games to three. Bob Gibson won two games; Ken Boyer hit a grand-slam home run to win the fourth game; Tim McCarver, who topped Cardinal hitters in the Series with a .478 average smashed a 10th inning home run to win the fifth game, and Ron Taylor and Roger Craig contributed valuable relief help.

1967 – Bob Gibson pitched three complete-game victories and Lou Brock put on one of the finest offensive displays in World Series history as the Cardinals defeated the Boston Red Sox, four games to three. Gibson limited the Red Sox to only 14 hits in the three games, and Brock topped all Series hitters with a .414 batting average. Lou also set a Series record by stealing seven bases, and Roger Maris hit .385 and drove in seven runs, a Cardinal Series record.

1968 – The Cardinals had a three-game-to-one lead, but the Detroit Tigers stormed back to win the last three contests and claim their first world championship in 23 years. Lefthander Mickey Lolich, a motorcycle enthusiast who played in the shadow of 31-game winner Denny McLain all year, was superb for the Tigers as he won three games, including the 4-1 finale. Bob Gibson won two games for the Red Birds, and set records by striking

THE CARDINALS' WORLD SERIES STORY . . . YEAR BY YEAR

out 17 batters in the first game and a total of 35 for the Series, breaking the mark of 31 he set against the Yankees in 1964.

1982 – The Cardinals came back from a 3-2 deficit in games to defeat the Milwaukee Brewers and bring the World Series Championship Trophy back to St. Louis for the first time in 15 years. Joaquin Andujar nailed down two victories and posted a 1.35 ERA while Bruce Sutter was credited with one win and two saves. John Stuper became only the 14th rookie to start two World Series games, winning the crucial sixth game for the Redbirds in a rain delayed contest that took five hours to complete. Dane Iorg batted .529 and tied a series record for most hits by a designated hitter. Rookie Willie McGee turned heads by hitting two home runs and making two spectacular catches in one game. Darrell Porter was named series MVP on the strength of his timely hitting and solid defense.

OTHER CARDINAL HISTORICAL HIGHLIGHTS . . .

1876 St. Louis became a charter member of the National League, then withdrew after the 1877 season.

1892 St. Louis back in the NL. The team was called the Browns, later became the Perfectos.

1899 The ballclub changed the team nickname from Perfectos to Cardinals.

1920 Team moved from Robison Field to Sportsman's Park.

1922 Rogers Hornsby won the triple crown with 42 home runs, 152 RBI's and a .401 batting average.

1924 Hornsby won the National League batting title with a .424 average, highest mark in the circuit since 1900.

1925 Hornsby again won the triple crown with 39 home runs, 143 RBI's and a .403 average.

1937 Joe (Ducky) Medwick won the triple crown with 31 home runs, 154 RBI's and a .374 batting average.

1940 First night game in St. Louis for Browns and then Cardinals. Johnny Mize set a St. Louis home run record of 43.

1946 Home paid attendance topped one million for the first time.

1948 Stan Musial won his third National League Most Valuable Player award and led the league in virtually every batting department – average (.376); runs (135); hits (230); total bases (429); doubles (46); triples (18); runs-batted-in (131); and slugging percentage (.702).

1950 Cardinals played the first night opener in St. Louis.

1953 Anheuser-Busch, Inc., bought the Cardinals, then renovated Sportsman's Park and renamed it Busch Stadium.

1954 Musial hit five home runs in a doubleheader against the Giants at Busch Stadium on May 2.

1957 Musial established a National League endurance record when he extended his streak of consecutive games played to 895 before an injury forced him to the bench. The mishap occurred at Philadelphia on Aug. 22 when he tore a muscle and chipped a bone in his shoulder blade as he swung and missed a high, outside pitch. He won the batting title with a .351 average.

1958 Musial, pinch hitting in the sixth inning, collected a double against the Cubs at Wrigley Field in Chicago on May 13, and that dramatic blow was the 3,000th hit of his career.

1962 Musial, nearing his 42nd birthday, made a solid bid for his eighth batting title as he hit .330, but Tommy Davis of the Los Angeles Dodgers won the crown with a .346 mark.

1963 Musial, who won seven National League batting titles in his 22-year career with the Cardinals and had a lifetime average of .331, announced his retirement. His famous No. 6 became the first Cardinal number to be retired.

OTHER CARDINAL HISTORICAL HIGHLIGHTS . . .

1966 The Cardinals closed old Busch Stadium on May 8 with a 10-5 loss to the San Francisco Giants. On May 12, they opened the new Busch Memorial Stadium in downtown St. Louis by defeating the Atlanta Braves, 4-3, in 12 innings. The winning run scored when Lou Brock singled with the bases loaded, driving in Curt Flood. The winning pitcher was Don Dennis, the loser Phil Niekro. Mike Shannon got the first Cardinal hit, a first-inning single and Atlanta's Felipe Alou hit two home runs.

1967 Home paid attendance went over the two million mark for the first time.

1968 Bob Gibson had a 22-9 record, hurled 13 shutouts, had a 15-game winning streak and allowed only 38 earned runs in 304 innings for an ERA of 1.12, a major league record for a pitcher who worked more than 300 innings. He set a World Series strikeout record with 17 in the first game against Detroit. His remarkable season earned him the National League's Cy Young Award and he was also named MVP.

1969 On Sept. 15, Steve Carlton struck out 19 New York Mets in a nine-inning game to set a major league record. He lost the game, 4-3, as Ron Swoboda hit a pair of two-run homers. He struck out at least one man in every inning and fanned the side in four different innings. His record was tied in 1970 by New York's Tom Seaver.

1970 Gibson had a 23-7 record and received his second National League Cy Young Award.

1971 Torre wins batting title with .363 average and is named MVP. Gibson pitches his first no-hitter, beating the Pirates, 11-0, on Aug. 14. Schoendienst establishes longevity record for Cardinal managers, completing his seventh season. Brock became first major league player to steal 50 or more bases in seven consecutive years.

1972 Gibson extends his major league record for most season 200 or more strikeouts to nine. Gibson sets National League record with his 2,786th strikeout, the most lifetime for a righthanded pitcher. Brock extends his record for most consecutive season, 50 or more stolen bases to 8. Cardinals draw 50,000,000th fan since 1900.

1973 Brock steals his 600th base and moves into 9th place on the all-time list. Brock sets major league record for stealing 50 or more bases for 9 consecutive years. Gibson moves into second place on all-time strikeout list. Torre gets his 2000th hit and 1000th RBI.

1974 Brock steals 118 bases to break Maury Wills' one-season mark and Max Carey's National League career record. Lou moves from ninth to second on major league's all-time career stolen base list. Bob Gibson strikes out the 3,000th batter of his career to become only the second pitcher in baseball history to reach that figure. The Cardinals draw more than 1,800,000, the third highest home attendance in their history. Red Birds and Mets play 25 inning game, the longest night game in major league history and the longest game ever played to conclusion. Cardinals win as Bake McBride scores from first on two errors. McBride named "Rookie Of The Year."

1975 Lou Brock gets 2500th hit and 800th stolen base of his career. Bob Gibson retires after 17-year Cardinal career and 251 victories. Gibby is honored by SRO crowd on Bob Gibson Day. Jacket Day turnout of 50,548 is largest regular season crowd in St. Louis baseball history. Hrabosky compiles 13 wins and 22 saves and is named "Fireman of the Year." Ted Simmons finishes second in league batting race with .332 average.

1976 John Denny wins National League ERA title at age 23, tying youngest righthander to win ERA title in N.L. Lou Brock gets 2700th hit of his career and closes to within 27 of tying Ty Cobb's stolen base record.

1977 Lou Brock breaks Ty Cobb's career stolen base mark with number 893 in San Diego August 29. Garry Templeton becomes youngest M.L. shortstop ever to gather 200 hits in a season. Templeton leads majors with 18 triples, highest number since 1957. Ted Simmons sets club record for home runs by a catcher with 21. Ken Reitz sets new fielding record with N.L. third baseman by committing only 9 errors. Bob Forsch wins 20 games.

1978 Bob Forsch no-hits Phillies 5-0, April 16 at Busch Stadium. Manager, Vern Rapp dismissed April 24. Ken Boyer becomes Cardinal Manager April 29. Ted Simmons sets club season record and career high with 22 homers for a catcher. George Hendrick has 7 RBI's at Atlanta, August 25.

1979 Lou Brock collected his 3000th career hit (single off Dennis Lamp) in the 4th inning against the Cubs on August 13 at Busch Stadium. On September 23, Brock

OTHER CARDINAL HISTORICAL HIGHLIGHTS . . .

stole his 938th base making him baseball's all-time stolen base leader surpassing William (Sliding Billy) Hamilton. Keith Hernandez wins batting title with .344 average and is co-winner of National League M.V.P. award with Pittsburgh's Willie Stargell. Garry Templeton led N.L. with 211 hits. Templeton also led the league in triples with 19, for the third year in a row, setting a new N.L. record and tying the major league mark. His 19 triples are highest number since 1957. He became the first switch-hitter in major league history to collect 100 hits, both right and left handed, in one season. Garry finished with 100 hits RH and 111 hits LH. Ted Simmons hit a career high 26 home runs, which also set a club record for homers by a catcher.

1980 Ken Reitz sets new fielding record for N.L. third baseman by committing only 8 errors. Dane Iorg has 7 RBI's, August 28 vs. Atlanta. Manager Ken Boyer dismissed June 8. Whitey Herzog becomes Cardinal manager June 9. On August 18, John Claiborne fired as G.M. and Herzog named G.M. on August 29. Red Schoendienst served as interim manager for balance of season. On October 24, Herzog assumed dual role of general manager and field manager.

1981 The Cardinals finished the season with the best winning percentage in the Eastern Division, but missed the playoffs because they finished second in each of the two sections of the schedule caused by the mid-summer players' strike. The Philadelphia Phillies, leaders when the strike began, were voted the first-half championship (however, the Phillies, Cardinals, and Cincinnati Reds voted against it), while Montreal won the second half. In each half, the Cardinals played fewer games than the "winners", and could have tied or won either half with the opportunity to play the same number of games. In the individual field, Bruce Sutter, one of several players obtained in winter trades by Herzog, was the National League's top reliever, winning the Rolaids Relief Man award.

1982 In order to concentrate more on his managing duties, Whitey Herzog stepped down as General Manager on Opening Day, turning the reins over to Joe McDonald. The move paid off as the Cardinals were out of first place for only 48 days of the season and claimed their first ever National League East Championship. A 3-0 sweep of the Atlanta Braves put the Cards in their 13th World Series against the Milwaukee Brewers who fell 4-3 to St. Louis in the 'Fall Classic.' The 1982 team was characterized by an aggressive running style of baseball; seven players stole bases in the double figures, led by team catalyst Lonnie Smith who swiped 68. The team hit only 67 home runs, the fewest in the major leagues. Strong and consistent pitching performances were the rule; prior to clinching the title the Cardinals never lost more than three games in a row. Bruce Sutter had a hand in almost half of the team's victories.

CARDINALS SELECTED FOR THE ALL-STAR GAME

1933 Frank Frisch, 2; Bill Hallahan, p; Pepper Martin, 3b; Jim Wilson, c.
1934 Dizzy Dean, p; Frank Frisch, 2b; Pepper Martin, 3b; Joe Medwick, of.
1935 Frank Frisch, manager and 2b; Rip Collins, 1b; Dizzy Dean, p; Pepper Martin, 3b; Joe Medwick, of; Bill Walker, p; Burgess Whitehead, 2b.
1936 Rip Collins, 1b; Dizzy Dean, p; Leo Durocher, ss; Stu Martin, 2b; Joe Medwick, of.
1937 Dizzy Dean, p; Pepper Martin, of; Joe Medwick, of; Johnny Mize, 1b.
1938 Joe Medwick, of.
1939 Curt Davis, p; Joe Medwick, of; Johnny Mize, 1b; Terry Moore, of; Lon Warneke, p.
1940 Johnny Mize, 1b; Terry Moore, of.
1941 Johnny Mize, 1b; Terry Moore, of; Enos Slaughter, of; Lon Warneke, p.
1942 Jim Brown, 2b; Mort Cooper, p; Walker Cooper, c; Terry Moore, of; Enos Slaughter, of.
1943 Billy Southworth, manager; Mort Cooper, p; Walker Cooper, c; Whitey Kurowski, 3b; Max Lanier, p; Marty Marion, ss; Stan Musial, of; Howie Pollet, p; Harry Walker, of.

did sign a letter of intent with Kansas State, but decided to concentrate on baseball when he was picked by the Mets...Credits much of his early success to his father, who has been legally blind for the last 20 years...An active volunteer for Muscular Dystrophy.

ALLEN – COMPLETE RECORD

Year	Club	W-L	ERA	G	GS	CG	ShO	SV	IP	H	R	ER	BB	SO
1976	Marion	2-0	1.91	6	4	2	1	1	33	23	8	7	6	29
	Wausau	4-2	3.75	6	6	2	0	0	48	51	27	20	20	34
1977	Lynchburg	10-2	2.79	20	20	11	2	0	142	136	55	44	43	126
1978	Jackson	5-9	2.09	16	16	8	3	0	120	88	38	28	38	111
1978	Tidewater	2-7	4.42	10	10	2	0	0	57	65	35	28	12	30
1979	Mets	6-10	3.55	50	5	0	0	8	99	100	46	39	47	65
1980	Mets	7-10	3.71	59	0	0	0	22	97	87	43	40	40	79
1981	Mets	7-6	2.96	43	0	0	0	18	67	64	26	22	26	50
1982	Mets	3-7	3.06	50	0	0	0	19	64.2	65	22	22	30	59
1983	Mets	2-7	4.50	21	4	1	1	2	54	57	29	27	36	32
MAJOR TOTALS		25-40	3.53	223	9	1	1	69	381.2	373	166	150	179	285

GW RBI: 1980 - 0, 1981 - 0, 1982 - 0, Total - 0

ALLEN – MAJOR LEAGUE HITTING RECORD

	AVG.	AB	H	HR	RBI
1982	.167	6	1	0	0
Lifetime	.103	39	4	0	0

DANNY BRADFORD COX (34)

Pitcher Ht: 6-4 Wt: 230
Bats: Right Throws: Right
Age: 23 Born: 9-21-59 at Northhampton, England

Became Cardinal – Signed by Cardinals as the 12th selection in the regular phase of the June, 1981, free agent draft.

1983 – Danny Cox began the season at St. Louis' extended spring training but moved up quickly and made short stops at the A, AA, and AAA levels this year before being called up to St. Louis on August 4 (after the Cardinals sold John Martin to Detroit) ...While at Arkansas, Cox had a string of seven complete games in a row, struck out 73 while yielding only 60 hits in 86.1 innings and walked only 21 batters...Cox started only two games at the AAA level in Louisville...He joined the Cardinals at Cooperstown on August 1 where he started and won a 4-1 decision over the Baltimore Orioles in the Hall of Fame Game...Cox returned to Louisville after that game but was called up four days later.

Career Highlights – Graduated from Warner Robins, Georgia, High School in 1977...Played varsity baseball, football and basketball...Attended Chattahoochee Valley (Alabama) J.C. and Troy State University, Troy, Alabama...Majored in General Business... Played baseball and was named to All-American team his senior year...Led 1981 Appalachian League pitchers in ERA (2.06), shutouts (4), strikeouts (87), complete games (10) and innings pitched (109)...Pitched a 9-inning no-hit, no-run game August 9, 1981, in beating Bristol 11-0...Was named Appalachian League Player of the Year and was selected as Topps July Appalachian League player of the month... Was selected on the 1981 Appalachian League All-Star team...Was selected on the 1982 Midwest League All-Star team.

COX – COMPLETE RECORD

Year	Club	W-L	ERA	G	GS	CG	ShO	SV	IP	H	R	ER	BB	SO
1981	Johnson City	9-4	2.06	13	13	10	0	0	109	80	27	25	36	87
1982	Springfield	5-3	2.56	15	13	2	0	0	84	82	46	24	29	68
1983	St. Petersburg	2-2	2.53	5	5	2	0	0	32	26	10	9	14	22
	Arkansas	8-3	2.40	11	11	7	0	0	86.1	60	32	23	21	73
	Louisville	0-0	1.64	2	2	0	0	0	11	10	3	2	0	8

WILLIAM (BILL) A. LYONS (30)

Infielder Ht: 6-1 Wt: 175
Bats: Right Throws: Right
Age: 25 Born: 4-26-58 at Alton, Illinois

Became Cardinal – April 29, 1981. Signed by the Cardinals as a free agent following his release by the Milwaukee organization during spring training, 1981.

1983 – Bill Lyons' contract was purchased from the Louisville Redbirds on July 19. He filled the spot left open when outfielder Dane Iorg was placed on the disabled list with a sprained right wrist.

Career Highlights – Graduated from Alton, IL High School in 1976...Lettered in baseball (All-State in 1976) and basketball (All-Area)...Graduated from Southern Illinois University, Carbondale, in 1980...Major: Marketing...Played four years varsity baseball at SIU...Led 1981 N.Y.-Penn League in RBI (65) and game-winning RBI(12)... Was selected by the Topps Chewing Gum Co. as N.Y-Penn League's August, 1981, Player of the Month... Selected on the Topps-National Association All-Half-Season "A" and Rookie League All-Star team, 1981...Selected on 1981 N.Y.-Penn League All-Star team.

LYONS – COMPLETE RECORD

Year	Club	AVG.	G	AB	R	H	2B	3B	HR	RBI	BB	SO	SB
1980	Butte	.315	36	92	22	29	6	5	0	15	21	20	7
1981	Erie	.327	73	269	63	88	19	2	6	65	54	24	16
1982	Springfield	.332	55	205	56	68	5	2	9	31	46	20	25
	Louisville	.268	29	82	8	22	4	1	2	9	9	9	0
	Arkansas	.304	26	79	18	24	3	1	2	10	14	11	7
1983	Louisville	.271	78	266	60	72	14	1	5	26	47	43	21

FLOYD KINNARD RAYFORD (12)

Infielder Ht: 5-10 Wt: 195
Bats: Right Throws: Right
Age: 25 (Turns 26 on July 27) Born: 7-27-57 at Memphis, Tennessee

Became Cardinal – June 13, 1983. Contract purchased from the Baltimore Orioles farm team in Rochester of the International League for a player to be named later.

1983 – Floyd Rayford started 1983 as a roster player at the Baltimore Orioles spring training camp but was optioned to Rochester on April 1...Raylords' contract was purchased June 13 from Rochester after Lonnie Smith was placed on the 21-day disabled list.

1982 – After making the club as a non-roster player in spring trainirg, Floyd spent all but 10 days of the season with the Orioles as a backup third baseman and catcher ...Was assigned to Rochester on August 28 but rejoined the Birds on September 7... Started 8 consecutive games at third base, July 1-8 and hit 1st 2 major league homers, both with a man on, July 3 at Detroit off Aurelio Lopez and July 5 at California off Luis Sanchez...Aside from that stretch, made just 7 other starts all season, all at third base...Fielded .898 (6 e/59 tc) in 27 total games at third base ...Also caught parts of 2 games in September with 1 putout...Played in 3 games (2 at 2b, 1 as dh) in his brief stay at Rochester and homered in his 1st contest, August 31 vs. Pawtucket.

Career Highlights – Spent all of 1981 season with Rochester, catching 42 games, playing third in 49 contests, and going 5-for-22 (.227) as a designated hitter...In 1980, batted .349 (8-for-23) in his 1st 14 exhibition games for the O's including 4-for-4 with 3 RBI vs. the Yankees at New Orleans March 16...That effort won him a trip home with the Birds...In Baltimore, appeared in only 7 games, going 2-for-14, before being optioned to Rochester on May 7...Made his big league debut vs. K.C. on April 17 as a late starter for the injured Doug DeCinces at third base...His first hit was a bunt single, also vs. K.C. (Paul Splittorff) April 27...Started 3 games (2 at third and one at second)...Recalled September 1 and appeared in only 1 game, a start at third base, in the season finale (October 4) and was 2-for-4 with an RBI... While with Rochester, he led International League third basemen in percentage (.942) in 96 games...Also saw action at first, second, shortstop, and catcher...In last 4 minor league seasons to that point, he's led his league 3 times in fielding at third base and finished 2nd twice...In 1979, remained with Salt Lake City all year despite the trade to the Baltimore organization and was the club "MVP"...Was recalled September 1 by the O's, but didn't report because of a leg injury...Led PCL third basemen in fielding (.957)...Played at Caguas in Puerto Rican League that winter...Was signed for California by Larry Himes...His best year was '78 at El Paso where he hit .313, was 2nd in Texas League in doubles (36), and led in chances at third base (325) as well as in putouts and assists...Started '77 in California League but was promoted to El Paso in May...Was All-Star third baseman in California League in '76...Played 3 seasons of baseball at Manual Arts High (Paul Blair's alma mater) in Los Angeles...Was All-City pick twice and league MVP as a senior...Was converted to the infield by the Angels...Played Little League and Babe Ruth League baseball.

RAYFORD – COMPLETE RECORD

Year	Club	AVG.	G	AB	R	H	2B	3B	HR	RBI	BB	SO	SB
1975	Idaho Falls	.283	72	272	43	77	12	5	2	43	23	56	24
1976	Salinas	.273	125	462	73	126	19	6	5	67	41	85	17
1977	Salinas	.259	51	205	37	53	7	3	6	39	25	35	9
	El Paso	.297	79	320	65	95	17	3	11	60	33	60	4
1978	El Paso	.313	126	483	78	151	36	2	17	87	39	81	8
1979	Salt Lake City	.294	135	551	98	162	28	6	13	80	57	105	18
1980	Baltimore	.222	8	18	1	4	0	0	0	1	0	5	0
	Rochester	.230	107	387	51	89	22	0	9	46	24	87	5
1981	Rochester	.248	96	311	50	77	18	2	11	45	34	86	2
1982	Baltimore	.132	34	53	7	7	0	0	3	5	0	14	0
	Rochester	.250	3	12	1	3	0	0	1	2	0	2	0
1983	Rochester	.374	41	139	24	52	16	1	2	38	16	29	0
MAJOR TOTALS		.155	42	71	8	11	0	0	3	6	6	19	0

DAVID MICHAEL RUCKER (36)

Pitcher Ht: 6-1 Wt: 190
Bats: Left Throws: Left
Age: 25 (Turns 26 on September 1) Born: 9-1-57 at San Bernardino, California

Became Cardinal – July 5, 1983. Was acquired from the Detroit Tigers on a waiver claim. Completes the Cardinal trade with the American League team for Doug Bair.

1983 – Dave Rucker was a roster player at the Detroit Tigers' spring training camp, but was optioned to their AAA affiliate, Evansville, on April 2...He appeared in 2 games for the Triplets and posted a 1-1 record with a 5.97 ERA before being recalled to Detroit on May 3...Rucker struggled in four appearances for the Tigers and was optioned to Evansville again on May 27...When Rucker was acquired by St. Louis, he filled the roster spot left open when the Cardinals asked unconditional release waivers on Jim Kaat.

1982 – Recalled from Evansville July 4...First appearance July 7 at Chicago...First major league start September 4 vs. Oakland...First major league complete game at Cleveland, October 2...First major league victory vs. Texas, July 25...Was 2-0 with 0.00 in three games vs. Baltimore (7 H, 0 R, 10.1 P)...Was 3-0 with 0.47 ERA in final four appearances of season...Had six strikeouts vs. Oakland, September 4.

Career Highlights – Led Evansville with 52 appearances in 1980...Made 1981 Tigers with strong spring training...Made major league debut, April 12 vs. Toronto...Optioned to Evansville, May 4.

RUCKER – COMPLETE RECORD

Year	Club	W-L	ERA	G	GS	CG	ShO	SV	IP	H	R	ER	BB	SO
1979	Bristol	1-0	5.14	3	0	0	0	0	7	10	5	4	2	7
	Lakeland	6-3	3.16	18	0	0	0	3	31	26	13	11	13	18
1979	Montgomery	4-7	4.59	28	11	1	0	1	96	97	56	49	66	64
	Evansville	1-1	2.77	2	2	0	0	0	13	11	4	4	1	8
1980	Evansville	7-8	3.42	52	6	0	0	6	92	94	53	35	52	53
1981	Detroit	0-0	6.75	2	0	0	0	0	4	3	4	3	1	2
	Evansville	7-4	3.76	35	0	0	0	3	67	60	30	28	42	36
1982	Evansville	4-1	3.39	30	0	0	0	6	58	53	27	22	29	42
	Detroit	5-6	3.38	27	4	1	0	0	64	62	26	24	23	31
1983	Detroit	1-2	17.00	4	3	0	0	0	9	18	17	17	8	6
	Evansville	2-3	3.10	19	2	0	0	2	29	23	10	10	21	30
MAJOR TOTALS		6-8	5.14	33	7	1	0	0	77	83	47	44	32	39

ANDREW J. VAN SLYKE (18)

Outfielder Ht: 6-1 Wt: 190
Bats: Left Throws: Right
Age: 22 Born: 12-21-60 at Utica, New York

Became Cardinal – Selected by Cardinals in first round of the regular phase of the June, 1979, free agent draft. Signed by scouts Roland Johnson and Bart Shelly.

1983 – A roster player at the Cardinals' 1983 spring training camp, Andy Van Slyke was optioned to Louisville on March 27...While at Louisville he learned to play both third base and first base in addition to his normal outfield position...Van Slyke was called up to St. Louis on June 15 when Mike Ramsey was placed on the 15-day disabled list after suffering from recurring back spasms.

1982 – Had a good year both offensively and defensively in his first year at the AA level. Led the Texas League in triples with 11; and led the Arkansas Travelers with 37 stolen bases...An aggressive hitter with power, he was one of the team's leading hitters, batting .279 with 16 home runs and 70 RBI...He is considered a good defensive centerfielder with an above average arm and rates as one of the Cardinals' brighter prospects in the minor leagues.

Career Highlights – Graduated from New Hartford, N.Y. High School in 1979 where he lettered in football, basketball and baseball. Selected for the New York State Empire Games in basketball, All-State and All-American in baseball his senior year. Injured his hand in final high school game in 1979 and was sidelined for the entire 1979 professional season.

Misc. – Played baseball with the Mayaguez team in Puerto Rican winter league this off-season.

VAN SLYKE – COMPLETE RECORD

Year	Club	AVG.	G	AB	R	H	2B	3B	HR	RBI	BB	SO	SB
1979	Johnson City	DID NOT PLAY – DISABLED LIST											
1980	Gastonia	.270	126	426	62	115	15	4	8	59	70	68	19
1981	St. Petersburg	.220	94	282	42	62	11	3	1	25	47	55	10
1982	Arkansas	.290	123	416	83	116	13	11	16	70	61	85	37
1983	Louisville	.368	55	223	53	82	21	4	6	41	32	30	13

DAVID VON OHLEN (38)

Pitcher Ht: 6-2 Wt: 200
Bats: Left Throws: Left
Age: 24 Born: 10-25-58 at Flushing, New York

Became Cardinal – Signed by Cardinals as a free agent in December, 1982, after having been declared a free agent (N.Y. Mets Org.) for completing seven years of National Association Service.

1983 – David Von Ohlen was a non-roster invitee to the Cardinals' spring training camp. He came north with the team from St. Petersburg but was returned to Louisville on April 11...Von Ohlen was called up from Louisville on May 25 when pitcher Eric Rasmussen was designated for assignment...His nickname among Cardinal teammates is "Baron Von Ohlen."

1982 – Spent the season with the Mets' AAA Tidewater affiliate. Has been primarily a relief pitcher but did spot start last year. Has a good breaking ball.

Career Highlights – Posted a 0.39 ERA and a 4-0 record with 3 saves over 29 innings in an 11 game stint at Jackson in 1981...Two other times in his pro career he recorded ERA's below 2.00; 1.85 in 1979 at Jackson and 1.35 in 1976 at Marion...Graduated from Flushing High School in 1976. As a senior he won 7 and lost 1 in helping the school to the Queens Public School Athletic League championships and semi-finals of New York City playoff. Captained the Flushing team and was named to the All-Queens PSAL team.

Misc. – Orginially was the Mets' 17th selection in the regular phase of the June, 1976, free agent draft and was signed by Hank Kelly who is now a Cardinal scout...Joe McDonald was the Mets' general manager when Von Ohlen was drafted...Von Ohlen played for Aguilas in the Dominican Republic this past winter.

VON OHLEN – COMPLETE RECORD

Year	Club	W-L	ERA	G	GS	CG	ShO	SV	IP	H	R	ER	BB	SO
1976	Marion	1-0	1.35	5	1	1	0	0	20	11	5	3	6	12
	Wausau	1-4	4.65	9	4	0	0	0	31	42	27	16	21	18
1977	Lynchburg	6-3	4.71	37	0	0	0	4	65	75	39	34	28	49
1978	Lynchburg	6-7	2.88	34	0	0	0	1	72	62	28	23	22	54
1979	Jackson	4-1	1.85	37	0	0	0	7	34	28	11	7	10	26
1980	Tidewater	5-4	3.21	45	4	0	0	8	86	88	40	31	27	44
1981	Jackson	4-0	0.39	11	0	0	0	3	29	20	3	3	4	24
	Tidewater	0-4	5.76	10	2	0	0	0	25	30	22	16	11	18
1982	Tidewater	4-1	2.80	36	6	1	0	3	64	64	22	20	25	44
1983	Louisville	1-0	4.15	12	0	0	0	5	17.1	16	8	8	4	13

NEIL ALLEN (13)

Pitcher Ht: 6-2 Wt: 190
Bats: Right Throws: Right
Age: 25 Born: 1-24-58 at Kansas City, Kansas

Became Cardinal – June 15, 1983. Acquired along with Rick Ownbey in a trade with the New York Mets for first baseman, Keith Hernandez...Originally was Mets' 11th selection in the June, 1976 free agent draft. Signed by Russ Seton and Ed Charles, June 19, 1976.

1982 – Finished sixth in the National League in saves despite having his season drastically curtailed by illness and injury...Appeared in only five games after August 1...Sidelined for the first time in June...Recorded his 15th save on June 14 when he tossed a shutout inning to protect a 2-1 victory for Pete Falcone against the Pirates at Pittsburgh...The next morning Neil became ill and he was sent back to Roosevelt Hospital in New York to be examined...Tests determined he was suffering from a bacterial infection of the colon and Neil did not pitch again until the second game of the June 26th doubleheader against the Phillies at Philadelphia...Took the (7-4) loss in that game as he suffered three runs in one inning...Picked up his final save of the season in the second game of the August 6 doubleheader against the Pirates at Pittsburgh...Two days later (August 8) in Pittsburgh while warming up in the bullpen he felt soreness in his right elbow...Upon returning to New York, he was examined by Dr. Parkes...The X-rays were negative and the injury was diagnosed as a slight strain of the elbow. Made three more appearances rest of season, September 7 at Pittsburgh, September 15 at Montreal and his final game of the year, September 17 at Shea against the Cardinals...After that game, manager George Bamberger decided not to risk further injury to Allen's elbow and he was rested for the remainder of the season.

Career Highlights – Saw action in 50 games with the Mets in 1979 and posted a 6-10 record with eight saves...Gained his first major league victory on May 12, 1979 against the Cardinals with 1.2 innings of relief in 8-7 success...Went on disabled list on May 31 when he injured his rib cage while pitching in St. Louis...At the time of his injury he was 1-5 with a 7.14 ERA and appeared headed for Tidewater...Received reprieve when Lockwood was injured and Neil was moved from a starter to the bullpen...Became the number one reliever when he was activated on June 25...From that point he made 38 appearances and had a 5-5 record with eight saves and a 2.06 ERA...First save was July 28, 1979 vs. Cubs at Shea...Established himself as one of the premier relief pitcher in baseball in 1980...Saved 22 games and didn't permit a run in 37 of his 59 appearances...On six occasions, he pitched three or more scoreless innings in relief...Of his 22 saves, 11 were at home and 11 on the road...In 1981, Neil was third in the NL in saves with 18...Was fourth in the league in 1980...Trailed only Sutter (25) and Minton (21)...Came in fourth in the Rolaids Relief Man Award behind Sutter, Rick Camp of the Braves and Minton...Played a part in 25 of the Mets' 41 triumphs with seven victories and 18 saves...Saved Opening Day victory for second straight year...Allowed just one unearned run in first nine appearances through May 7, picking up four saves and victory...Began the 'Second Season' after strike with best streak of year...From August 11-August 27, he didn't allow a run in eight consecutive appearances (14 innings) and recorded a pair of wins and six saves...Tied with Rick Camp for Player of the Week Honors, August 17-23...For the week, he was 1-0 with two saves in three games and no runs in 6.1 innings...Second time he was Player of the Week (first time, July 1-6, 1980)...Was 2-0 with three saves in six appearances, September 8-27.

In the Minors – While playing for Lynchburg in 1977, he led the Carolina League in strikeouts (126) and winning percentage (10-2, .833), tied for the lead in complete games (11) and was second in ERA (2.79)...That year he was named to the league, and Class A, All-Star squads...In 1978, while at Jackson, he paced the Texas League in ERA (2.10) and was selected to play in the league All-Star game...In 1977 and 1978, he fashioned Opening Day shutouts for Lynchburg and Jackson, respectively...In the 1978 shutout, Neil threw a three-hitter against Tulsa, striking out 15 and walking two...In his next start, he tossed another three-hitter against Shreveport.

Misc. – Neil Patrick Allen was born in Kansas City, KS...Earned 12 varsity letters in baseball, football, and basketball at Bishop Ward High School in Kansas City...In football, he was a quarterback and received Honorable Mention All-American honors...Had football scholarship offers from all Big Eight Conference Schools...He

CARDINALS SELECTED FOR THE ALL-STAR GAME

1944 Billy Southworth, manager; Walker Cooper, c; Whitey Kurowski, 3b; Max Lanier, p; Marty Marion, ss; Red Munger, p; Stan Musial, of.
1945 No game.
1946 Whitey Kurowski, 3b; Marty Marion, ss; Stan Musial, of; Howie Pollet, p; Red Schoendienst, 2b; Enos Slaughter, of.
1947 Eddie Dyer, manager; Harry Brecheen, p; Whitey Kurowski, 3b; Marty Marion, ss; Red Munger, p; Stan Musial, 1b; Enos Slaughter, of.
1948 Harry Brecheen, p; Marty Marion, ss; Stan Musial, of; Red Schoendienst, 2b; Enos Slaughter, of.
1949 Eddie Kazak, 3b; Marty Marion, ss; Red Munger, p; Stan Musial, of; Howie Pollet, p; Red Schoendienst, 2b; Enos Slaughter, of.
1950 Marty Marion, ss; Stan Musial, 1b; Red Schoendienst, 2b; Enos Slaughter, of.
1951 Stan Musial, of; Red Schoendienst, 2b; Enos Slaughter, of; Wally Westlake, of.
1952 Stan Musial, of; Red Schoendienst, 2b; Enos Slaughter, of; Gerry Staley, p.
1953 Harvey Haddix, p; Stan Musial, of; Del Rice, c; Red Schoendienst, 2b; Enos Slaughter, of; Gerry Staley, p.
1954 Harvey Haddix, p; Ray Jablonski, 3b; Stan Musial, of; Red Schoendienst, 2b.
1955 Luis Arroyo, p; Harvey Haddix, p; Stan Musial, 1b; Red Schoendienst, 2b.
1956 Ken Boyer, 3b; Stan Musial, of; Rip Repulski, of.
1957 Larry Jackson, p; Wally Moon, of; Stan Musial, 1b; Hal Smith, c.
1958 Don Blasingame, 2b; Larry Jackson, p; Stan Musial, 1b.
1959 (1st Game) Ken Boyer, 3b; Joe Cunningham, of; Wilmer Mizell, p; Stan Musial, 1b; Hal Smith, c; Bill White, of.
1959 (2nd Game) Ken Boyer, 3b; Joe Cunningham, of; Wilmer Mizell, p; Stan Musial, 1b; Hal Smith, c.
1960 (Both Games) Ken Boyer, 3b; Larry Jackson, p; Lindy McDaniel, p; Stan Musial, of; Bill White, 1b.
1961 (Both Games) Ken Boyer, 3b; Stan Musial, of; Bill White, 1b.
1962 (Both Games) Ken Boyer, 3b; Bob Gibson, p; Stan Musial, of.
1963 Ken Boyer, 3b; Dick Groat, ss; Julian Javier, 2b; Stan Musial, of; Bill White, 1b.
1964 Ken Boyer, 3b; Curt Flood, of; Dick Groat, ss; Bill White, 1b.
1965 Bob Gibson, p.
1966 Curt Flood, of; Bob Gibson, p; Tim McCarver, c.
1967 Lou Brock, of; Orlando Cepeda, 1b; Bob Gibson, p; Tim McCarver, c.
1968 Red Schoendienst, manager; Steve Carlton, p; Curt Flood, of; Bob Gibson, p; Julian Javier, 2b.
1969 Red Schoendienst, manager; Steve Carlton, p; Bob Gibson, p.
1970 Rich Allen, 1b; Bob Gibson, p; Joe Torre, c.
1971 Joe Torre, 3b; Steve Carlton, p; Lou Brock, of.
1972 Bob Gibson, p; Lou Brock, of; Joe Torre, 3b; Ted Simmons, c; Red Schoendienst, coach.
1973 Rick Wise, p; Joe Torre, 3b; Ted Simmons, c.
1974 Ted Simmons, c; Lou Brock, of; Reggie Smith, of; Lynn McGlothen, p; Red Schoendienst, coach.
1975 Lou Brock, of; Reggie Smith, of; Red Schoendienst, coach.
1976 Bake McBride, of.
1977 Ted Simmons, c; Garry Templeton, ss.
1978 Ted Simmons, c.
1979 Lou Brock, of; Keith Hernandez, 1b; Ted Simmons, c; Garry Templeton, ss; Dave Ricketts, coach.
1980 George Hendrick, of; Keith Hernandez, 1b; Ken Reitz, 3b.
1981 Bruce Sutter, p.
1982 Ozzie Smith, ss; Lonnie Smith, of.

NOTE: Whitey Kurowski replaced Bob Elliott of Boston on the 1947 squad, and Julian Javier replaced Bill Mazeroski of Pittsburgh on the 1963 squad.

CARDINALS IN THE "HALL OF FAME"

Grover Cleveland Alexander
Jake Beckley
Jim Bottomley
Roger Bresnahan
Mordecai P. Brown
Jesse Burkett
Roger Connor
Jerome "Dizzy" Dean
Frank Frisch
James "Pud" Galvin
Bob Gibson
Burleigh Grimes
Chick Hafey
Jesse Haines
Rogers Hornsby
Miller Huggins
Rabbitt Maranville
John McGraw
Bill McKechnie
Joe "Ducky" Medwick
John Mize
Stan Musial
Charles "Kid" Nichols
Branch Rickey
Wilbert Robinson
Arthur "Dazzy" Vance
Denton "Cy" Young

RETIRED CARDINAL NUMBERS

6 – Stan Musial
17 – Dizzy Dean
20 – Lou Brock
45 – Bob Gibson

CARDINALS SELECTED ON THE SPORTING NEWS' ALL-LEAGUE TEAMS

(Team selected at the conclusion of the season in a poll of NL Players)

1925. . . . . Jim Bottomley, 1b
Rogers Hornsby, 2b
1926. . . . . Rogers Hornsby, 2b
Bob O'Farrell, c
Grover Alexander, p
1930. . . . . Frank Frisch, 2b
1931. . . . . Frank Frisch, 2b
1934. . . . . Dizzy Dean, p
1935. . . . . Joe Medwick, of
Pepper Martin, 3b
Dizzy Dean, p
1936. . . . . Joe Medwick, of
Dizzy Dean, p
1937. . . . . Joe Medwick, of
1938. . . . . Joe Medwick, of
1939. . . . . Joe Medwick, of
1942. . . . . Enos Slaughter, of
Mort Cooper, p
1943. . . . . Stan Musial, of
Walker Cooper, c
Mort Cooper, p
1944. . . . . Stan Musial, of
Ray Sanders, 1b
Marty Marion, ss
Walker Cooper, c
Mort Cooper, p
1945. . . . . Marty Marion, ss
Whitey Kurowski, 3b
1946. . . . . Enos Slaughter, of
Stan Musial, 1b
1948. . . . . Stan Musial, of
Harry Brecheen, p
1949. . . . . Stan Musial, of
1950. . . . . Stan Musial, of
1951. . . . . Stan Musial, of
1952. . . . . Stan Musial, of
1953. . . . . Stan Musial, of
Red Schoendienst, 2b
1954. . . . . Stan Musial, of
1956. . . . . Ken Boyer, 3b
1957. . . . . Stan Musial, 1b
1958. . . . . Stan Musial, 1b
1960. . . . . Ernie Broglio, p
1961. . . . . Ken Boyer, 3b
1962. . . . . Ken Boyer, 3b
1963. . . . . Bill White, 1b
Ken Boyer, 3b
Dick Groat, ss
1964. . . . . Bill White, 1b
Ken Boyer, 3b
Dick Groat, ss
1967. . . . . Orlando Cepeda, 1b
Tim McCarver, c
1968. . . . . Curt Flood, of
Bob Gibson, p
1969. . . . . Steve Carlton, p
1970. . . . . Bob Gibson, p
1971. . . . . Steve Carlton, p
Joe Torre, 3b
1974. . . . . Lou Brock, of
1977. . . . . Garry Templeton, ss
Ted Simmons, c
1978. . . . . Ted Simmons, c
1979. . . . . Keith Hernandez, of
Ted Simmons, c
Garry Templeton, ss
1980. . . . . George Hendrick, of
Keith Hernandez, 1b
Garry Templeton, ss
1982. . . . . Ozzie Smith, ss
Lonnie Smith, of

CARDINALS' NATIONAL LEAGUE MVP WINNERS

1925. . . . . Rogers Hornsby
1926. . . . . Bob O'Farrell
1928. . . . . Jim Bottomley
1931. . . . . Frank Frisch
1934. . . . . Dizzy Dean
1937. . . . . Joe Medwick
1942. . . . . Mort Cooper
1943. . . . . Stan Musial
1944. . . . . Marty Marion
1946. . . . . Stan Musial
1948. . . . . Stan Musial
1964. . . . . Ken Boyer
1967. . . . . Orlando Cepeda
1968. . . . . Bob Gibson
1971. . . . . Joe Torre
1979. . . . . Keith Hernandez*

*Co-Recipient with Pittsburgh's Willie Stargell

CARDINALS SELECTED FOR BBWAA ROOKIE AWARD

1954 – Wally Moon, of
1955 – Bill Virdon, of
1974 – Bake McBride, of

CARDINAL CY YOUNG AWARD WINNERS

1968 – Bob Gibson 1970 – Bob Gibson

THE LAST TIME IT HAPPENED

STEAL HOME – Glenn Brummer vs. San Francisco, August 22, 1982 at Busch Stadium. Steal came in the bottom of the 12th with the bases loaded, two out and two strikes on David Green and gave the Cards the winning run in a 5-4 game.

OPPONENT STEAL HOME – Andrew Dawson of Montreal Expos, August 4, 1977, pitcher was Eric Rasmussen.

CARDINAL HIT INSIDE-THE-PARK HOME RUN – Willie McGee vs. Montreal on the road, 1st inning with two men on, September 27, 1982 off of Bill Gullickson...Lonnie Smith hit an inside-the-park home run earlier in the season on August 21.

OPPONENT HIT INSIDE-THE-PARK HOME RUN – Dave Kingman, New York Mets, 8th inning with no one on, September 10, 1982 off of Doug Bair at Busch Stadium.

NO-HITTER – Bob Forsch vs. Philadelphia (at St. Louis) April 16, 1978, 5-0.

NO-HITTER VS. CARDINALS – Tom Seaver (Cincinnati Reds) vs. Cards, at Cincinnati on June 16, 1978, 4-0.

TRIPLE PLAY – Garry Templeton - Darrell Porter - Keith Hernandez - Tom Herr - Ken Oberkfell vs. Philadelphia, 8th inning, April 11, 1981. Gary Matthews hit into it. Jim Otten was pitching.

TRIPLE PLAY VS. CARDINALS – Montreal Expos, August 2, 1969 at St. Louis, 4th inning, Larry Parrish to Rodney Scott to Warren Cromartie (George Hendrick hit into it).

CARDINAL HIT FOR CYCLE – Lou Brock vs. San Diego at San Diego on May 27, 1975.

CARDINAL HIT 3 HOME RUNS IN A GAME – Reggie Smith at Philadelphia, May 22, 1976.

OPPONENT HIT 3 HOME RUNS IN A GAME – Larry Parrish, Montreal at St. Louis, May 29, 1977.

PINCH HIT GRAND SLAM HOME RUN – Roger Freed (off Joe Sambito) at St. Louis, 11th inning, May 1, 1979.

HOME RUN BY CARDINAL PITCHER – Jim Kaat, August 26, 1980 vs. Houston at St. Louis (Joe Niekro).

CARDINAL PLAYERS — HIT FOR CYCLE

Lou Brock . . . . . May 27, 1975
Joe Torre. . . . . June 27, 1973
Ken Boyer . . . . . June 16, 1964
Ken Boyer . . . . . September 14, 1961, 2nd game
Bill White. . . . . August 14, 1960, 1st game
Stan Musial . . . . . July 24, 1949
Johnny Mize. . . July 13, 1940, 1st game
Joe Medwick . . . . . June 29, 1935
Pepper Martin. . . . . May 5, 1933
Chick Hafey . . . . . August 21, 1930
Jim Bottomley . . . . . July 15, 1927
Cliff Heathcote . . . . . July 13, 1918

CARDINALS IN HALL OF FAME GAME

The World Champion Cardinals will play the American League's Baltimore Orioles in the annual Hall of Fame game at Cooperstown, N.Y., on Monday, August 1, 1983. The Cardinals have appeared three other times at Cooperstown with the following results:

1942 – Cardinals 5, Philadelphia Athletics 2.
1957 – Chicago White Sox 13, Cardinals 4.
1966 – Cardinals 7, Minnesota Twins 5.

CARDINALS' OPENING DAY RECORD

The Cardinals have won 36, lost 45 and tied two on opening day or nights since 1900.

ST. LOUIS CARDINALS' 1983 TELEVISION SCHEDULE

DAY/DATE	OPPONENT	GAME TIME (Central Time)
*Sunday, April 3	Toronto at Nashville	12:30 P.M.
Friday, April 8	at New York	7:05 P.M.
*Sunday, April 10	at New York (Doubleheader) (1st game only)	12:05 P.M.
*Sunday, May 8	at Los Angeles	3:05 P.M.
Monday, May 23	at Cincinnati	6:35 P.M.
Tuesday, May 24	at Cincinnati	6:35 P.M.
Thursday, May 26	at Houston	7:35 P.M.
Friday, May 27	at Houston	7:35 P.M.
*Sunday, May 29	at Houston	1:35 P.M.
Thursday, June 2	at Atlanta	6:40 P.M.
Friday, June 3	at Atlanta	6:40 P.M.
Saturday, June 4	at Atlanta	2:20 P.M.
*Sunday, June 5	at Atlanta	1:10 P.M.
Tuesday, June 7	at Philadelphia	6:35 P.M.
Wednesday, June 8	at Philadelphia	6:35 P.M.
Thursday, June 9	at Philadelphia	6:35 P.M.
Saturday, June 11	at Chicago	1:20 P.M.
*Sunday, June 12	at Chicago	1:20 P.M.
Tuesday, June 21	at New York	6:35 P.M.
Wednesday, June 22	at New York	6:35 P.M.
Friday, July 1	at Pittsburgh	6:35 P.M.
*Sunday, July 3	at Pittsburgh	12:35 P.M.
*Sunday, July 10	at San Diego	3:05 P.M.
*Sunday, July 17	at San Francisco	3:05 P.M.
Thursday, July 28	at Montreal	6:35 P.M.
Friday, July 29	at Montreal	6:35 P.M.
*Sunday, July 31	at Montreal	12:35 P.M.
Friday, August 12	at Philadelphia	7:05 P.M.
Saturday, August 13	at Philadelphia	6:05 P.M.
*Sunday, August 14	at Philadelphia	12:35 P.M.
Friday, August 26	at Cincinnati	6:35 P.M.
*Sunday, August 28	at Cincinnati	1:15 P.M.
Tuesday, August 30	at Houston	7:35 P.M.
Thursday, September 1	at Atlanta	6:40 P.M.
Monday, September 12	at Pittsburgh	6:35 P.M.
Tuesday, September 13	at Pittsburgh	6:35 P.M.
Thursday, September 15	at New York	6:35 P.M.
Friday, September 16	at Philadelphia	7:05 P.M.
Monday, September 19	at Montreal	6:25 P.M.
Tuesday, September 20	at Montreal	6:35 P.M.

*Network Telecasts

CARDINALS ON RADIO AND TELEVISION

Once again this season, KMOX-Radio (1120 on the dial) will broadcast all Cardinal games at home and on the road.

In addition, KSDK-TV (Channel 5) will televise selected Red Bird road games.

Jack Buck, Mike Shannon and Dan Kelly will handle the accounts of all 162 games on KMOX Radio. Buck, Shannon, Kelly and Jay Randolph sports director of KSDK-TV and radio will handle the telecasts.

A graduate of Ohio State University, Buck broke into the broadcasting business with a couple of nightly sports shows in Columbus, Ohio. He went on to do Ohio State basketball and football and Columbus and Rochester minor league baseball. A native of Holyoke, Mass., Buck handled the first telecast of an American Football League game. He originally joined the Red Bird broadcast team in 1954.

Shannon, a native St. Louisan, starred on the Cardinals' World Champions of 1964 and 1967 and their National League pennant winner of 1968. He spent the 1971 season working in the Cardinal front office as assistant director of promotions and sales. Mike joined the Cardinal broadcast team in 1972.

Kelly, like Buck and Shannon, is a member of the sports staff of KMOX radio in St. Louis. He is the principal play-by-play announcer for St. Louis Blues hockey and for Missouri Tiger football. A graduate of St. Patrick's College in Ottawa, Canada, Kelly worked in radio and television throughout Ontario Province before joining KMOX radio in 1968.

Randolph, a graduate of Salem (W. Va.) College, got his start in broadcasting as sports and promotion director of WHAR in Clarksburg, West Virginia. He went on to work for several West Viriginia radio stations before moving to Dallas in the early 60's. While in Dallas he handled play-by-play of the Dallas Cowboys games. A native of Cumberland, Maryland, Randolph has done a number of NBC Game of the Week productions as well as the Winter Olympics in Sapporo, Japan. He came to St. Louis in 1966.

Randolph will conduct interview shows before and after each television game.

Jack Buck

Mike Shannon

Jay Randolph

Dan Kelly

BUSCH STADIUM

Busch Stadium was constructed and officially opened on May 12, 1966 by Civic Center Redevelopment Corporation, a private corporation. Since that time, the stadium has become the focal point of a downtown St. Louis redevelopment effort which has resulted in hundreds of millions of dollars in new office buildings, hotels, parking garages and other facilities.

The area surrounding Busch Stadium on the near South side of downtown St. Louis continues to be a centerpiece of the bustling downtown area. Located immediately adjacent to the stadium is the site of the future home of the National Bowling Hall of Fame and Museum, and within a four-block area three new office buildings are under construction.

Anheuser-Busch, originally the largest single investor in Civic Center Redevelopment Corporation, purchased the remaining shares of stock in 1981 and now operates Busch Stadium and other Civic Center properties.

This year, Anheuser-Busch officially changed the name of the management corporation to Civic Center Corporation. At the same time, Civic Center Corporation was made a wholly owned subsidiary of Anheuser-Busch Companies, Inc.

Known for its commitment to quality, Anheuser-Busch in the last year has given the stadium a new look which not only improved the facility, but added to the total entertainment experience of the fans.

The new look included a new Busch Stadium logo and a new blue, red and white color scheme throughout the stadium.

In addition, other improvements on the stadium are being considered and implemented for 1983, including the installation of a second elevator and a new graphics and signage system.

Since the first event was held in the stadium on May 12, 1966 (when the Cardinals defeated the Atlanta Braves, 4-3, in 12 innings), more than 39 million people have passed through the stadium's turnstiles to view professional baseball, football, soccer, college and high school sporting events, and a variety of other entertainment events.

Busch Stadium has a maximum seating capacity of 60,000 when a portion of the 165,000-square-foot field area is utilized. Permanent seating for baseball is 50,122, and 51,624 for football.

The stadium's basic structure is concrete with the exception of the movable seat sections, which are steel. The nearly circular stadium has an outside diameter of about 800 feet and covers an area of more than 12 acres.

It is essentially a two-deck stadium with approximately half the seats in each deck. Seats completely surround the playing field, with no posts or columns to obscure the spectator's view. Two sections of 3,600 seats each can be moved from a position along the first and third base line to a position parallel to the football field.

The playing field is from 10 to 30 feet lower than the surrounding streets. Spectators move from the entrance level either up or down to the seating area. There are eight major entrances.

BUSCH STADIUM GROUND RULES

OUTFIELD AREA

Fair ball hitting above yellow line in left and right fields – HOME RUN. Ball hitting on or below yellow line is IN PLAY.

Fair ball bounding into field boxes, bleachers or enclosed area in left or right field corners or going through or under fences – TWO BASES.

DUGOUTS

Ball rolling onto top step of dugouts (which are at ground level) is IN PLAY.

Photographers' area on outfield end of each dugout shall be regarded as part of the dugout.

Ball thrown by pitcher from the rubber to catch baserunner off first or third base that goes into stand or dugout – ONE BASE.

A pitch, thrown or batted ball that hits anyone on the playing field except as otherwise provided for in the Official Playing Rules is IN PLAY.

Any batted ball hitting automatic tarpaulin container would be FOUL BALL.

Ball going through wire behind plate or lodging in it –ONE BASE on throw by pitcher – TWO BASES on throw by fielder.

CARDINALS' ATTENDANCE RECORDS

TEN LARGEST BUSCH STADIUM CROWDS

1. 50,548 ..... vs. New York (D), September 14, 1975
2. 50,340 ..... vs. Chicago (N), July 2, 1977
3. 49,743 ..... vs. Atlanta (day doubleheader), June 23, 1968
4. 49,467 ..... vs. Chicago (twi-night doubleheader), August 10, 1979
5. 49,093 ..... vs. San Francisco (N), August 12, 1967
6. 49,062 ..... vs. Atlanta (N), May 8, 1982
7. 49,027 ..... vs. San Diego (N), June 6, 1970
8. 48,693 ..... vs. New York (D), June 24, 1979
9. 48,435 ..... vs. Chicago (D), September 1, 1975
10. 48,294 ..... vs. Chicago (day doubleheader), July 6, 1969

ATTENDANCE HIGHS

Season at Home ..... 2,111,906 in 1982
Season on the Road ..... 1,850,533 in 1982
All-Star Game ..... 49,936 on July 12, 1966
World Series ..... 54,692 vs. Detroit, October 2, 3, 9 and 10, 1968
54,575 vs. Boston, October 7, 8 and 9, 1967

FIVE SMALLEST BUSCH STADIUM CROWDS

1. 3,380 ..... vs. New York (D), September 27, 1972
2. 3,912 ..... vs. New York (N), September 21, 1978
3. 4,397 ..... vs. Montreal (N), September 26, 1977
4. 4,504 ..... vs. Montreal (D), September 30, 1978
5. 4,595 ..... vs. Montreal (N), September 9, 1976

Busch Stadium Measurements — Left Field Corner, 330; Left-Center, 386; Center, 414; Right-Center, 386; Right Corner, 330; Height of Outfield Walls, 10 feet, 6 inches.

HOW TO ORDER TICKETS BY MAIL

1. Specify date of game or games and the number and price of tickets desired.
2. Make check or money order payable to St. Louis Cardinals. (Please do not send cash or stamps.)
3. Add $1.00 for postage and handling charges.
4. Mail to: St. Louis Cardinals, P.O. Box 8787, St. Louis, Missouri 63102.
5. Everyone must have a ticket to enter the stadium.

HOW TO ORDER TICKETS BY PHONE

Order individual tickets by phone with your Master Charge or Visa card – just call this special number, 314–421-2400 for tickets. We'll charge your account and mail the tickets directly to you, if time permits, or you can pick them up at the stadium. There will be a $1.00 handling charge with each telephone order.

SINGLE GAME ADMISSIONS

Box Seats (Field, Loge & Terrace)	$8.00
Reserved Seat (Loge & Terrace)	$6.00
*General Admission	$4.00
*Bleachers	$3.00

*On sale day of game only.

TICKET SALES

Director, Stadium Ticket Sales	Beverly Green
Director, Advance Ticket Sales	Emma Huelsebusch

CARDINAL HOTELS

CITY	HOTEL	PHONE
Atlanta	Marriott	(404) 659-6500
Chicago	Westin Hotel	(312) 943-7200
Cincinnati	Stouffer's Cincinnati Towers	(513) 352-2100
Houston	Shamrock Hilton	(713) 668-9211
Los Angeles	Hyatt-Regency	(213) 683-1234
Montreal	Centre Sheraton	(514) 878-2000
New York	Grand Hyatt	(212) 883-1234
Philadelphia	Franklin Plaza	(215) 448-2000
Pittsburgh	Pittsburgh-Hilton	(412) 391-4600
San Diego	Sheraton Harbor Island	(714) 291-2900
San Francisco	Westin St. Francis	(415) 397-7000

NL 1983 CHAMPIONSHIP SERIES SCHEDULE

League Championship Series begins the week of October 3 in the Western Division city.

1983 WORLD SERIES SCHEDULE

World Series begins the week of October 10 in the American League city.

QUALIFICATIONS AND REGULATIONS

QUALIFICATIONS FOR A BATTING CHAMPION: Highest batting average and 502 or more plate appearances.

QUALIFICATIONS FOR A PITCHING CHAMPION: Lowest ERA and 162 or more innings pitched.

PLAYER LIMITS: 40 until opening day, when the number must be reduced to 24 or 25 until September 1, when it again may become 40.

QUALIFICATIONS FOR A SAVE: A relief pitcher shall be credited with a save when he meets all three of the following conditions:

1. He is the finishing pitcher in a game won by his club, and
2. He is not the winning pitcher, and
3. He qualifies under one of the following conditions:
   a. He enters the game with lead of no more than three runs and pitches for at least one inning, or
   b. He enters the game with potential tying run either on base, at bat, or on deck (that is, the potential tying run is either already on base or is one of the first two batsmen he faces), or
   c. He pitches effectively for at least three innings.

DETERMINING BATTING AVERAGE: Divide the number of at bats into the number of hits.

DETERMINING AN EARNED-RUN-AVERAGE: Multiply the number of earned runs by nine; take the number and divide it by the number of innings pitched.

TRADING REGULATIONS: Players are available on waivers in reverse order of standings, at the time waivers expire, if more than 30 days after start of the season; otherwise in reverse order of standings at close of preceding season.

INTER-LEAGUE TRADES: In two periods, (1) starting at 12:01 a.m., Pacific time, on the fifth day after the completion of the World Series and ending at midnight of the night preceding the last scheduled day of the Winter Meetings, and (2) between February 15 and April 1, no waivers are necessary.

In three periods, (1) midnight, night preceding the last day of the Winter Meetings to midnight, February 15, (2) midnight, April 2 to midnight, June 15, and (3) midnight, final day of the season to midnight, five days after the World Series – waivers necessary in assignor's league. In the period, midnight, June 15 to midnight, the last day of the season, major league waivers are necessary.

TRADING WITHIN LEAGUE: Midnight, the last day of the season – midnight, June 15 – no waivers necessary. Midnight, June 15 – midnight, the last day of the season – league waivers necessary.

QUALIFICATIONS FOR A "ROOKIE": A player shall be considered a rookie unless, durin a previous season or seasons, he has (a) exceeded 130 at bats or 50 innings pitched in the major leagues: or (b) accumulated more than 45 days on the active roster of a major league club or clubs during the period of the 25-player limit (excluding time in military service).

DETERMINING THE MAGIC NUMBER: Determine the number of games yet to be played, add one, then subtract the number of games ahead in the lost column of the standings from the closest opponent.

GAME WINNING RBI: The RBI that gives a club the lead it never relinquishes. NOTE: There does not have to be a game winning RBI in every game and all game winning RBI's must conform to the rule.

CARDINALS ALL-TIME ROSTER

Includes all players who have participated in one or more official National League games with the Cardinals starting with the 1892 season and including the 1982 season.

A

Ody Abbott 1910
Ted Abernathy 1970
Babe Adams 1906
Buster Adams, 1939, 43, 45-46
Joe Adams 1902
Sparky Adams 1930-33
Henry Adkinson 1895
Tommie Agee 1973
Eddie Ainsmith 1921-23
Cy Alberts 1910
Grover Alexander 1926-29
Ethan Allen 1933
Richie Allen 1970
Ron Allen 1972
Matty Alou 1971-73
Tom Alston 1954-57
Walter Alston 1936
George Altman 1963
Luis Alvarado 1974, 76
Brant Alyea 1972
Ruben Amaro 1958
Red Ames 1915-19
Craig Anderson 1961
Dwain Anderson 1972-73
Ferrell Anderson 1953
George Anderson 1918
John Anderson 1962
Mike Anderson 1976-78
John Andrews 1973
Nate Andrews 1937
Joaquin Andujar 1981-

B

Les Backman 1909-10
Bill Bailey 1921-22
Doug Bair 1981-
Doug Baird 1917-19
Dave Bakenhaster 1964
Bill Baker 1948-49
O.F. Baldwin 1908
Art Ball 1894
Jimmy Bannon 1893
Jap Barbeau 1909-10
George Barclay 1902-04
Ray Bare 1972, 74
Clyde Barfoot 1922-23
Mike Barlow 1975
Frank Barnes 1957-58, 60
Frant Barrett 1939
Red Barrett 1945-46
Shad Barry 1906-08
Dave Bartosch 1945
Frank Bates 1899
Ed Bauta 1960-63
John Baxter 1907
Johnny Beall 1918
Ralph Beard 1954
Jim Beauchamp 1963, 70-71
Johnny Beazley, 1941-42, 46
Zinn Beck 1913-16
Jake Beckley 1904-07
Bill Beckmann 1942
Fred Beebe 1906-09
Ed Beecher 1897
Clarence Beers 1948
Hi Bell 1924, 26-27, 29-30
Les Bell 1923-27
Joe Benes 1931
Pug Bennett 1906-07
Vern Benson 1951-53
Sid Benton 1922
Augie Bergamo 1944-45
Jack Berly 1924
Joe Bernard 1909
Frank Bertaina 1970
Harry Berte 1903
Bob Bescher 1915-17
Frank Betcher 1910
Hal Betts 1903
Bruno Betzel 1914-18
Jim Bibby 1972-73
Lou Bierbauer 1897-98
Steve Bilko 1949-54
Dick Billings 1974-75
Frank Bird 1892
Ray Blades 1922-28, 30-32
Harry Blake 1899
Sheriff Blake 1937
Coonie Blank 1909
Don Blasingame 1955-59
Johnny Blatnik 1950
Buddy Blattner 1942
Bob Blaylock 1956
Gary Blaylock 1959
John Bliss 1908-12
Clyde Bloomfield 1963
Charlie Boardman 1915
Sammy Bohne 1916
Dick Bokelmann 1951-53
Bill Bolden 1919
Don Bollweg 1950-51
Bobby Bonds 1980
Frank Bonner 1895
Pedro Borbon 1980
Frenchy Bordagaray 1937-38
Rick Bosetti 1977
Jim Bottomley 1922-32
Bob Bowman 1939-40
Cloyd Boyer 1949-52
Ken Boyer 1955-65
Buddy Bradford 1975
Dave Brain 1903-05
Harvey Branch 1962
Jackie Brandt 1956
Kitty Brashear 1902
Joe Bratcher 1924
Steve Braun 1981-
Al Brazle 1943, 46-54
Harry Brecheen 1940, 43-52
Ted Breitenstein 1892-96, 1901
Herb Bremer 1937-39
Roger Bresnahan 1909-12
Rube Bressler 1932
Ed Bressoud 1967
Marshall Bridges 1959-60
Rocky Bridges 1960
Grant Briggs 1892
Nellie Briles 1965-70
Ed Brinkman 1975
John Brock 1917-18
Lou Brock 1964-79
Steve Brodie 1892-93
Ernie Broglio 1959-64
Herman Bronkie 1918
Jim Brosnan 1958-59
Tony Brottem 1916
Buster Brown 1905-07
Jim Brown 1915
Jimmy Brown 1937-43
Three Finger Brown 1903
Tom Brown 1895
Willard Brown 1894
Byron Browne 1969
Cal Browning 1960
Pete Browning 1894
Glenn Brummer 1981-
George Brunet 1971
Tom Bruno 1978-79
Ron Bryant 1975
Johnny Bucha 1948
Jerry Buchek 1961, 63-66
Jim Bucher 1938
Dick Buckley 1892-94
Fritz Buelow 1899-1900
Nels Burbrink 1955
Al Burch 1906-07
Bob Burda 1962, 71
Lew Burdette 1963-64
Tom Burgess 1954
Sandy Burk 1912-13
Jimmy Burke 1903-05
John Burke 1899
Leo Burke 1963
Jesse Burkett 1899-1901
Ken Burkhardt 1945-48
John Burnett 1907
Ed Burns 1912
Farmer Burns 1901
Ellis Burton 1958
Guy Bush 1938
Ray Busse 1973
Art Butler 1914-16
John Butler 1904
Johnny Butler 1929
Bud Byerly 1943-45
Bill Byers 1904
Bobby Byrne 1907-09

C

Al Cabrera 1913
John Calhoun 1902
Jim Callahan 1898
Wes Callahan 1913
Harry Camnitz 1911
Llewellyn Camp 1892
Billy Campbell 1905
Dave Campbell 1973
Jim Campbell 1970
Sal Campisi 1969-70
Chris Cannizzaro 1960-61
Doug Capilla 1976-77
Bernie Carbo 1972-73, 79-80
Jose Cardenal 1970-71
Tex Carleton 1932-34
Steve Carlton 1965-71
Duke Carmel 1959-60, 63
Hick Carpenter 1892
Clay Carroll 1977
Cliff Carroll 1892
Kid Carsey 1897-98
Bob Caruthers 1892
Pete Castiglione 1953-54
Danny Cater 1975
Ted Cather 1912-14
Orlando Cepeda 1966-68
Bill Chambers 1910
Cliff Chambers 1951-53
John Chambers 1937
Charlie Chant 1976
Chappy Charles 1908-09
Tom Cheney 1957
Cupid Childs 1899
Pete Childs 1901
Nels Chittum 1958
Bob Chlupsa 1970-71
Larry Ciaffone 1951
Al Cicotte 1961
Gino Cimoli 1959
Doug Clarey 1976
Danny Clark 1927
Jim Clark 1911-12
Mike Clark 1952-53
Phil Clark 1958-59
Josh Clarke 1905
Dad Clarkson 1893-95
Doug Clemens 1960-64
Jack Clements 1898
Lance Clemons 1972
Verne Clemons 1919-24
Donn Clendenon 1972
Reggie Cleveland 1969-73
Tony Cloninger 1972
Ed Clough 1924-26
Dick Cole 1951
John Coleman 1895
Percy Coleman 1897
Bill Collins 1892
Phil Collins 1935
Ripper Collins 1931-36
Jackie Collum 1951-53, 56
Bob Coluccio 1978
Joe Connor 1895
Roger Connor 1894-97
Ed Conwell 1911
Duff Cooley 1893-96
Jimmy Cooney 1924-25
Mort Cooper 1938-45
Walker Cooper 1940-45, 56-57
Mays Copeland 1935
Joe Corbett 1904
Roy Corhan 1916
Pat Corrales 1966
Frank Corridon 1910
Jim Cosman 1966-67
Tom Coulter 1969
John Coveney 1903
Bill Cox 1936
Estel Crabtree 1933, 41-42
Roger Craig 1964
Doc Crandall 1913
Forrest Crawford 1906-07
Glenn Crawford 1945
Pat Crawford 1933-34
Willie Crawford 1976
Jack Creel 1945
Bernie Creger 1947
Creepy Crespi 1938-42
Lou Criger 1899-1900
Jack Crimian 1951-52
John Crooks 1892-93, 98
Ed Crosby 1970, 72-73
Jeff Cross 1942, 46-48
Lave Cross 1898-1900
Monte Cross 1896-97
Bill Crouch 1941
George Crowe 1959-61
Walton Cruise 1914, 16-19
Gene Cruming 1945
Cirilio Cruz 1973
Hector Cruz 1975-77
Jose Cruz 1970-74
Mike Cuellar 1964
George Culver 1970
John Cumberland 1972
Joe Cunningham, 1954, 56-61
Ray Cunningham 1931-32
Nig Cuppy 1899
Clarence Currie 1902-03
Murphy Currie 1916
John Curtis 1974-76

D

John D'Acquisto 1977
Gene Dale 1911-12
Jack Damaska 1963
Pete Daniels 1898
Rolla Daringer 1914-15
Alvin Dark 1956-58
Vic Davalillo 1969-70
Jerry Davanon 1969-70, 74, 77
Curt Davis 1938-40
Jim Davis 1957
Kiddo Davis 1934
Ron Davis 1968
Spud Davis 1928, 34-36
Willie Davis 1975
Boots Day 1969
Pea Ridge Day 1924-25
Cot Deal 1950
Dizzy Dean 1930, 32-37
Paul Dean 1934-39
George Decker 1898
Tony DeFate 1917
Rube DeGroff 1905-06
Joe Delahanty 1907-09
Bill DeLancey 1932, 34-35, 40
Art Delaney 1924
Luis DeLeon 1981
Bobby Del Greco 1956
Eddie Delker 1929, 31-32
Wheezer Dell 1912
Frank Demaree 1943
Harry DeMiller 1892
Lee DeMontreville 1903
Don Dennis 1965-66
John Denny 1974-79
Paul Derringer 1931-33
Russ Derry 1949
Joe DeSa 1980
Leo Dickerman 1924-25
Murry Dickson 1939-40, 42-43, 46-48, 56-57
Chuck Diering 1947-51
Larry Dierker 1977
Pat Dillard 1900
Pickles Dillhoefer 1919-21
Mike Dimmel 1979
Dutch Distel 1918
Bill Doak 1913-24, 29
George Dockins 1945
Cozy Dolan 1914-15
John Dolan 1893
Red Donahue 1895-97
She Donahue 1904
Jim Donely 1898
Mike Donlin 1899-1900
Blix Donnelly 1944-46
Patsy Donovan 1900-03
Klondike Douglas 1896-97
Taylor Douthit 1923-31
Tommy Dowd 1893-98
Dave Dowling 1964
Carl Doyle 1940
Moe Drabowsky 1971-72
Lee Dressen 1914
Rob Dressler 1978
Carl Druhot 1906-07
Bob Duliba 1959-60, 62
Taylor Duncan 1977
Wiley Dunham 1902
Grant Dunlap 1953
John Dunleavy 1903-05
Don Durham 1972
Joe Durham 1959
Leon Durham 1980
Leo Durocher 1933-37
Erv Dusak 1941-42, 46-51
Frank Dwyer 1892
Jim Dwyer 1973-75, 77-78
Eddie Dyer 1922-27

E

George Earnshaw 1936
Jack Easton 1892
Rawly Eastwick 1977
Johnny Echols 1939

Al Eckert 1935
Joe Edelen 1981
Johnny Edwards 1968
Wish Egan 1905-06
Red Ehret 1895
Harry Elliott 1953
Jim Ellis 1969
Rube Ellis 1909-12
Bones Ely 1893-95
Bill Endicott 1946
Del Ennis 1957-58
Charlie Enwright 1909
Hal Epps 1938
Eddie Erautt 1953
Duke Esper 1897-98
Chuck Essegian 1959
LeRoy Evans 1897
Steve Evans 1909-13
Bob Ewing 1912
Reuben Ewing 1921

F

Fred Fagin 1895
Ron Fairly 1975-76
Pete Falcone 1976-78
George Fallon 1943-45
Harry Fanok 1963-64
Doc Farrell 1930
John Farrell 1902-05
Jack Faszholz 1953
Bobby Fenwick 1973
Joe Ferguson 1976
Don Ferrarese 1962
Neil Fiala 1981
Mike Fiore 1972
Sam Fisburn 1919
Bob Fisher 1918-19
Chauncey Fisher 1901
Eddie Fisher 1973
Showboat Fisher 1930
Max Flack 1922-25
Tom Flanigan 1958
Curt Flood 1958-69
Tim Flood 1899
Ben Flowers 1955-56
Jake Flowers 1923, 26, 31-32
Rich Folkers 1972-74
Hod Ford 1932
Bob Forsch 1974-
Alan Foster 1973-74
Jack Fournier 1920-22
Jesse Fowler 1924
Earl Francis 1965
Tito Francona 1965-66
Charlie Frank 1893-94
Fred Frankhouse 1927-30
Herman Franks 1939
George Frazier 1978-80
Joe Frazier 1954-56
Roger Freed 1977-79
Gene Freese 1958
Howard Freigau 1922-25
Benny Frey 1932
Frankie Frisch 1927-37
Danny Frisella 1976
Art Fromme 1906-08
John Fulgham 1979-81
Chick Fullis 1934
Les Fusselman 1952-53

G

Phil Gagliano 1963-70
Del Gainor 1922
Fred Gaiser 1908
Bad News Galloway 1912
Pud Galvin 1892
Bill Gannon 1898
Joe Garagiola 1946-51
Danny Gardella 1950
Glenn Gardner 1945
Art Garibaldi 1936
Mike Garman 1974-75
Debs Garms 1943-45
Wayne Garrett 1978
Charley Gelbert 1929-32, 35-36
Frank Genins 1892
Al Gettel 1955
Charlie Getzein 1892
Rube Geyer 1910-13
Bob Gibson 1959-75
Billy Gilbert 1908-09
George Gilham 1920-21
Frank Gilhooley 1911-12
Carden Gillenwater 1940
George Gilpatrick 1898
Hal Gilson 1968
Dave Giusti 1969
Jack Glasscock 1892-93
Tommy Glaviano 1949-52
Kid Gleason 1892-94
Bob Glenn 1920
Harry Glenn 1915
John Glenn 1960
Danny Godby 1974
Roy Golden 1910-11
Hal Goldsmith 1929
Julio Gonzalez 1981-82
Mike Gonzalez 1915-18, 24-25, 31-32
Bill Goodenough 1893
Marv Goodwin 1917, 19-22
George Gore 1892
Herb Gorman 1952
Hank Gornicki 1941
Julio Gotay 1960-62
Al Grabowski 1929-30
Mike Grady 1897, 1904-06
Alex Grammas 1954-56, 59-62
Wayne Granger 1968, 73
Mudcat Grant 1969
Dick Gray 1959-60
Bill Greason 1954
David Green 1981-
Gene Green 1957-59
Bill Greif 1976
Tim Greisenbeck 1920
Tom Grieve 1979
Sandy Griffin 1893
Bob Grim 1960
Burleigh Grimes 1930-31, 33-34
John Grimes 1897
Charlie Grimm 1918
Dan Griner 1912-16
Marv Grissom 1959
Dick Groat 1963-65
Johnny Grodzicki 1941, 46-47
Joe Grzenda 1972
Mario Guerrero 1975
Harry Gumbert 1941-44
Joe Gunson 1893
Don Gutteridge 1936-40
Santiago Guzman 1969-72

H

Bob Habenicht 1951
Jim Hackett 1902-03
Harvey Haddix 1952-56
Chick Hafey 1924-31
Casey Hageman 1914
Joe Hague 1968-72
Don Hahn 1975
Fred Hahn 1952
Hal Haid 1928-30
Ed Haigh 1892
Jesse Haines 1920-37
Charley Hall 1916
Russ Hall 1898
Bill Hallahan 1925-26, 29-36
Bill Hallman 1897
Dave Hamilton 1978
Fred Haney 1929
Larry Haney 1973
Dick Harley 1897-98
Bob Harmon 1909-13
Chuck Harmon 1956-57
George Harper 1928
Jack Harper 1900-01
Ray Harrell 1935, 37-38
Vic Harris 1976
Bill Hart 1896-97
Chuck Hartenstein 1970
Fred Hartman 1897
Grady Hatton 1956
Arnold Hauser 1910-13
Bill Hawke 1892-93
Pink Hawley 1892-94
Doc Hazleton 1901-02
Francis Healy 1934
Bunny Hearn 1910-11
Jim Hearn 1947-50
Cliff Heathcote 1918-22
Jack Heidemann 1974
John Heidrick 1899-1901
Tom Heintzelman 1973-74
Bob Heise 1974
Clarence Heise 1934
Charlie Hemphill 1899
Solly Hemus 1949-56, 59
George Hendrick 1978-
Harvey Hendrick 1932
Roy Henshaw 1938
Keith Hernandez 1974-
Larry Herndon 1974
Tom Herr 1979-
Neal Hertweck 1952
Ed Heusser 1935-36

Mike Heydon 1901
Jim Hickman 1974
Jim Hicks 1969
Irv Higginbotham 1906, 08-09
Dennis Higgins 1971-72
Festus Higgins 1909-10
Andy High 1928-31
Palmer Hildebrand 1913
Tom Hilgendorf 1969-70
Carmen Hill 1929-30
Hugh Hill 1904
Marc Hill 1973-74
John Himes 1905-06
Bruce Hitt 1917
Glen Hobbie 1964
Ed Hock 1920
Art Hoelskoetter 1905-08
Joe Hoerner 1966-69
Marty Hogan 1894-95
Mul Holland 1929
Ed Holly 1906-07
Wattie Holm 1924-29, 32
Ducky Holmes 1898
Ducky Holmes 1906
Don Hood 1980
Sis Hopkins 1907
Johnny Hopp 1939-45
Bill Hopper 1913-14
Rogers Hornsby 1915-26, 33
Oscar Horstmann 1917-19
John Houseman 1897
Doug Howard 1975
Earl Howard 1918
Roland Howell 1912
Bill Howerton 1949-51
Al Hrabosky 1970-77
Jimmy Hudgens 1923
Charles Hudson 1972
Frank Huelsman 1897
Miller Huggins 1910-16
Dick Hughes 1966-68
Terry Hughes 1973
Tom Hughes 1959
Jim Hughey 1898
Rudy Hulswitt 1909-10
Bob Humphreys 1963-64
Ben Hunt 1913
Joel Hunt 1931-32
Ron Hunt 1974
Herb Hunter 1921
Steve Huntz 1967
Walter Huntzinger 1926
Ira Hutchinson 1940-41
Bill Hutchison 1897
Ham Hyatt 1915
Pat Hynes 1903

I

Dane Iorg 1977-
Walt Irwin 1921

J

Ray Jablonski 1953-54, 59
Al Jackson 1966-67
Larry Jackson 1955-62
Mike Jackson 1971
Elmer Jacobs 1919-20
Tony Jacobs 1955
Bob James 1909
Charlie James 1960-64
Hal Janvrin 1919-21
Hi Jasper 1916
Larry Jaster 1965-68
Julian Javier 1960-71
Hal Jeffcoat 1959
Adam Johnson 1918
Alex Johnson 1966-67
Billy Johnson 1951-53
Bob Johnson 1969
Darrell Johnson 1960
Jerry Johnson 1970
Ken Johnson 1947-50
Si Johnson 1936-38
Syl Johnson 1926-33
Cowboy Jones 1899-1901
Gordon Jones 1954-56
Howie Jones 1921
Nippy Jones 1946-51
Red Jones 1940
Sam Jones 1957-58, 63
Bubber Jonnard 1929
Lyle Judy 1935
Al Jurisich 1944-45
Skip Jutze 1972

K

Jim Kaat 1980-
Ed Karger 1906-08
Eddie Kasko 1957-58
Ray Katt 1956, 58-59
Tony Kaufmann 1927-28, 30-31, 35
Marty Kavanagh 1918
Eddie Kazak 1948-52
Bob Keely 1944-45
Vic Keen 1926-27
Jeff Keener 1982-
Bill Keister 1900
John Kelleher 1912
Mike Kelleher 1972-73, 75
Alex Kellner 1959
Win Kellum 1905
Bill Kelly 1910
John Kelly 1907
Jim Kennedy 1970
Terry Kennedy 1978-80
George Kernek 1965-66
Don Kessinger 1976-77
Newt Kimball 1940
Hal Kime 1920
Wally Kimmick 1919
Ellis Kinder 1956
Charlie King 1959
Jim King 1957
Lynn King 1935-36, 39
Walt Kinlock 1895
Tom Kinslow 1898
Mike Kircher 1920-21
Bill Kissinger 1895-97
Lou Klein 1943, 45-46, 49
Nub Kleinke 1935
Ron Kline 1960
Rudy Kling 1902
Clyde Kluttz 1946
Jack Knight 1922
Mike Knode 1920
Darold Knowles 1979-80
Willis Koenigsmark 1919
Gary Kolb 1960, 62-63
Ed Konetchy 1907-13
Jim Konstanty 1956
George Kopshaw 1923
Ernie Koy 1940-41
Lew Krausse 1973
Kurt Krieger 1949
Howie Krist 1937-38, 41-43, 46
Otto Krueger 1900-02
Ted Kubiak 1971
Willie Kuehne 1892
Ryan Kurosaki 1975
Whitey Kurowski 1941-49
Bob Kuzava 1957

L

Lerrin LaGrow 1976
Jeff Lahti 1982-
Eddie Lake 1939-41
Bud Lally 1897
Jack Lamabe 1967
Fred Lamline 1915
Hobie Landrith 1957-58
Don Landrum 1960-62
Terry Landrum 1980-
Don Lang 1948
Max Lanier 1938-46, 49-51
Paul LaPalme 1955-56
Dave LaPoint 1981-
Ralph LaPointe 1948
Bob Larmore 1918
Lyn Lary 1939
Don Lassetter 1957
Arlie Latham 1896
Doc Lavan 1919-24
Brooks Lawrence 1954-55
Tom Leahy 1905
Leron Lee 1969-71
Jim Lentine 1978-80
Leonard 1892
Barry Lersch 1974
Roy Leslie 1919
Dan Lewandowski 1951
Bill Lewis 1933
Johnny Lewis 1964
Sixto Lezcano 1981
Don Liddle 1956
Gene Lillard 1940
Bob Lillis 1961
Johnny Lindell 1950
Jim Lindsey 1929-34
Royce Lint 1954
Larry Lintz 1975
Frank Linzy 1970-71
Mark Littell 1978-82
Jeff Little 1980
Dick Littlefield 1956
John Littlefield 1980
Carlisle Littlejohn 1927-28
Danny Litwhiler 1943-44, 46
Paddy Livingston 1917
Larry Locke 1962
Whitey Lockman 1956
Bill Lohrman 1942

Jeoff Long 1963-64
Tommy Long 1915-17
Art Lopatka 1945
Aurelio Lopez 1978
Joe Lotz 1916
Lynn Lovenguth 1957
John Lovett 1903
Grover Lowdermilk 1909
Lou Lowdermilk 1911-12
Peanuts Lowrey 1950-54
Con Lucid 1897
Bill Ludwig 1908
Memo Luna 1954
Ernie Lush 1910
Johnny Lush 1907-10
Denny Lyons 1895
George Lyons 1920
Hersh Lyons 1941

M

Bob Mabe 1958
Ken MacKenzie 1963
Johnny Mackinson 1955
Max Macon 1938
Bill Magee 1901
Lee Magee 1911-14
Sal Maglie 1958
Art Mahaffey 1966
Mike Mahoney 1898
Duster Mails 1925-26
Jim Mallory 1945
Gus Mancuso 1928, 30-32, 41-42
Les Mann 1921-23
Rabbit Maranville 1927-28
Walt Marbet 1913
Marty Marion 1940-50
Roger Maris 1967-68
Fred Marolewski 1953
Charlie Marshall 1941
Doc Marshall 1906-08
Joe Marshall 1906
Freddie Martin 1946, 49-50
John Martin 1980-
Morrie Martin 1957-58
Pepper Martin 1928, 30-40, 44
Stu Martin 1936-40
Marty Martinez 1972
Silvio Martinez 1978-81
Teddy Martinez 1975
Ernie Mason 1894
Wally Mattick 1918
Gene Mauch 1952
Harry Maupin 1898
Dal Maxvill 1962-72
Jakie May 1917-21
Jack McAdams 1911
Ike McAuley 1917
Bake McBride 1973-77
George McBride 1905-06
Pete McBride 1899
Joe McCarthy 1906
Lew McCarty 1920-21
Tim McCarver 1959-61, 63-69, 73-74
Pat McCauley 1893
Billy McCool 1970
Jim McCormick 1892
Harry McCurdy 1922-23
Lindy McDaniel 1955-62
Von McDaniel 1957-58
Mickey McDermott 1961
Mike McDermott 1897
John McDougal 1895-96
Sandy McDougal 1905
Will McEnaney 1979
Guy McFadden 1895
Chappie McFarland 1902-06
Ed McFarland 1896-97
Dan McGann 1900-01
Bill McGee 1935-41
Willie McGee 1982-
Dan McGeehan 1911
Jim McGinley 1904-05
Lynn McGlothen 1974-76
Stoney McGlynn 1906-08
Bob McGraw 1927
John McGraw 1900
Mark McGrillis 1892
Austin McHenry 1918-22
Otto McIver 1911
Ed McKean 1899
Ralph McLaurin 1908
Larry McLean 1904
Jerry McNertney 1971-72
Lee Meadows 1915-19
Joe Medwick 1932-40, 47-48
Sam Mejias 1976
Luis Melendez 1970-76
Steve Melter 1909
Ted Menze 1918
John Mercer 1912
Lloyd Merritt 1957
Sam Mertes 1906
Steve Mesner 1941
Clarence Metzger 1977-78
Bert Meyers 1896
Ed Mickelson 1950
Ed Mierkowicz 1950
Larry Miggins 1948
Pete Mikkelsen 1968
Eddie Miksis 1957
Bob Miller 1957, 59-61
Charlie Miller 1913-14
Doggie Miller 1894-95
Dots Miller 1914-17, 19
Dusty Miller 1899
Eddie Miller 1950
Elmer Miller 1912
Stu Miller 1952-54, 56
Buster Mills 1934
Larry Milton 1903
Minnie Minoso 1962
Clarence Mitchell 1928-30
Johnny Mize 1936-41
Vinegar Bend Mizell 1952-53, 56-60
Herb Moford 1955
Fritz Mollwitz 1919
Wally Moon 1954-58
Jim Mooney 1933-34
Donnie Moore 1980
Gene Moore 1933-35
Randy Moore 1937
Terry Moore 1935-42, 46-48
Tommy Moore 1975
Whitey Moore 1942
Jerry Morales 1978
Bill Moran 1892
Charley Moran 1903
Forrest More 1909
Bobby Morgan 1956
Eddie Morgan 1936
Joe Morgan 1964
Gene Moriarity 1892
Walter Morris 1908
Hap Morse 1911
Walt Moryn 1960-61
Mike Mowrey 1909-13
Heinie Mueller 1920-26
Billy Muffett 1957-58
Jerry Mumphrey 1974-79
George Munger 1943-44, 46-52
Les Munns 1936
Steve Mura 1982-
Simmy Murch 1904-05
Tim Murchison 1917
Wilbur Murdock 1908
Ed Murphy 1901-03
Howard Murphy 1909
Mike Murphy 1912
Morgan Murphy 1896-97
Soldier Boy Murphy 1902
Tom Murphy 1973
Red Murray 1906-08
Stan Musial 1941-44, 46-63
Hy Myers 1923-25
Lynn Myers 1938-39

N

Mike Nagy 1973
Sam Nahem 1941
Sam Narron 1935, 42-43
Ken Nash 1914
Mike Naymick 1944
Mel Nelson 1960, 68-69
Rocky Nelson 1949-51, 56
Art Nichols 1901-03
Kid Nichols 1904-05
Charlie Niebergall 1921, 23-24
Dick Niehaus 1913-15
Bert Niehoff 1918
Bob Neiman 1960-61
Tom Niland 1896
Pete Noonan 1906-07
Irv Noren 1957-59
Fred Norman 1970-71
Lou North 1917, 20-24
Ron Northey 1947-49
Joe Nossek 1969-70
Howie Nunn 1959
Rich Nye 1970

O

Rebel Oakes 1910-13

Ken Oberkfell 1977-
Dan O'Brien 1978-79
Johnny O'Brien 1958
Jack O'Connor 1899-1900
Paddy O'Connor 1914
Ken O'Dea 1942-46
Bob O'Farrell 1925-28, 33
Brusie Ogrodowski 1936-37
Bill O'Hara 1910
Tom O'Hara 1906-07
Charley O'Leary 1913
Ed Olivares 1960-61
Gene Oliver 1959, 61-63
Diomedes Olivo 1963
Al Olmsted 1980
Dennie O'Neil 1893
Jack O'Neill 1902-03
Mike O'Neill 1901-04
Joe Orengo 1939-40
Charlie O'Rourke 1959
Patsy O'Rourke 1908
Tim O'Rourke 1894
Ernie Orsatti 1927-35
Champ Osteen 1908-09
Claude Osteen 1974
Jim Otten 1980-81
Joe Otten 1895
Mickey Owen 1937-40

P

Gene Packard 1917-18
Dick Padden 1901
Don Padgett 1937-41
Phil Paine 1958
Lowell Palmer 1972
Al Papai 1948
Stan Papi 1974
Freddy Parent 1899
Kelly Paris 1982-
Harry Parker 1969-71, 75
Roy Parker 1919
Roy Parmelee 1936
Tom Parrott 1896
Stan Partenheimer 1945
Mike Pasquriello 1919
Daryl Patterson 1971
Harry Patton 1910
Gene Paulette 1917-19
Gil Paulsen 1925
George Paynter 1894
George Pearce 1917
Frank Pears 1893
Alex Pearson 1902
Homer Peel 1927
Charlie Peete 1956
Heinie Peitz 1892-95, 1913
Joe Peitz 1892
Orlando Pena 1973-74
Ray Pepper 1932-33
Hub Perdue 1914-15
Pol Perritt 1912-14
Bill Pertica 1921-23
Jeff Pfeffer 1921-24
Ed Phelps 1909-10
Ed Phillips 1953
Mike Phillips 1977-80
Bill Phyle 1906
Ron Piche 1966
Charlie Pickett 1910
George Pinckney 1892
Vada Pinson 1969
Cotton Pippen 1936
Tim Plodinec 1972
Tom Poholsky 1950-51, 54-56
Howie Pollet 1941-43, 46-51
Bill Popp 1902
Darrell Porter 1981-
J W Porter 1959
Mike Potter 1976-78
Nels Potter 1936
Jack Powell 1899-1901
Joe Presko 1951-54
Mike Proly 1976
George Puccinelli 1930
Bob Purkey 1965
Ambrose Puttman 1906

Q

Finners Quinlan 1913
Joe Quinn 1893-96, 98

R

Roy Radebaugh 1911
Dave Rader 1977
Ken Raffensberger 1939
John Raleigh 1909-10
Milt Ramirez 1970-71
Mike Ramsey 1978, 1980-
Dick Rand 1953
Vic Raschi 1954-55
Eric Rasmussen 1975-78, 82
Tommy Raub 1906
Bugs Raymond 1907-08
Art Rebel 1945
Phil Redding 1912-13
Milt Reed 1911
Ron Reed 1975
Bill Reeder 1949
Jimmy Reese 1932
Tom Reilly 1908-09
Art Reinhart 1919, 25-28
Jack Reis 1911
Ken Reitz 1972-75, 77-80
Bob Repass 1939
Rip Repulski 1953-56
Jerry Reuss 1969-71
Bob Reynolds 1971
Ken Reynolds 1975
Flint Rhem 1924-28, 30-32, 34
Bob Rhoads 1903
Charlie Rhodes 1906, 08-09
Dennis Ribant 1969
Del Rice 1945-55, 60
Hal Rice 1948-53
Lee Richard 1976
Bill Richardson 1901
Gordie Richardson 1964
Pete Richert 1974
Don Richmond 1951
Dave Ricketts 1963, 65, 67-69
Dick Ricketts 1959
John Ricks 1894
Elmer Rieger 1910
Joe Riggert 1914
Lew Riggs 1934
Andy Rincon 1980-
Jimmy Ring 1927
Tink Riviere 1921
Skipper Roberts 1913
Hank Robinson 1914-15
Wilbert Robinson 1900
Jack Roche 1914-15, 17
Preacher Roe 1938
Wally Roettger 1927-29, 31
Cookie Rojas 1970
Stan Rojek 1951
Ray Rolling 1912
Johnny Romano 1967
John Romonosky 1953
Gene Roof 1981-
Jorge Roque 1970-72
Jack Rothrock 1934-35
Ken Rudolph 1975-76
Jack Russell 1940
Paul Russell 1894
J. Ryan 1895
John Ryan 1901-03
Mike Ryba 1935-38

S

Ray Sadecki 1960-66, 75
Bob Sadowski 1960
Slim Sallee 1908-16
Ike Samuels 1895
Orlando Sanchez 1981-82
Ray Sanders 1942-45
War Sanders 1903-04
Al Santorini 1971-73
Bill Sarni 1951-52, 54-56
Ed Sauer 1949
Hank Sauer 1956
Ted Savage 1965-67
Carl Sawatski 1960-63
Jimmie Schaffer 1961-62
Bobby Schang 1927
Bob Scheffing 1951
Carl Scheib 1954
Richie Scheinblum 1974
Bill Schindler 1920
Freddy Schmidt 1944, 46-47
Walter Schmidt 1925
Willard Schmidt 52-53, 55-57
Red Schoendienst 45-56, 61-63
Dick Schofield 1953-58, 68, 71
Ossee Schreckengost 1899
Pop Schriver 1901
Heinie Schuble 1927
Johnny Schulte 1927
Barney Schultz 1955, 63-65
Buddy Schultz 1977-79
Joe Schultz 1919-24
Walt Schulz 1920
Ferdie Schupp 1919-21
Lou Scoffic 1936
George Scott 1920

Tony Scott 1977-1981
Kim Seaman 1979-80
Diego Segui 1972-73
Epp Sell 1922-23
Carey Selph 1929
Walter Sessi 1941
Mike Shannon 1962-70
Spike Shannon 1904-06
Wally Shannon 1959-60
Bobby Shantz 1962-64
Al Shaw 1907-09
Don Shaw 1971-72
Danny Shay 1904-05
Gerry Shea 1905
Jimmy Sheckard 1913
Biff Sheehan 1895-96
Ray Shepherdson 1924
Bill Sherdel 1918-30, 32
Charlie Shields 1907
Vince Shields 1924
Ralph Shinners 1925
Bob Shirley 1981
Burt Shotton 1919-23
Clyde Shoun 1938-42
Frank Shugart 1893-94
Dick Siebert 1937-38
Sonny Siebert 1974
Curt Simmons 1960-66
Ted Simmons 1968-80
Dick Simpson 1968
Dick Sisler 1946-47, 52-53
Ted Sizemore 1971-75
Bob Skinner 1964-66
Gordon Slade 1933
Jack Slattery 1906
Enos Slaughter 1938-42, 46-53
Bill Smith 1958-59
Bob Smith 1957
Bobby Gene Smith 1957-59, 62
Charley Smith 1966
Earl Smith 1928-30
Frank Smith 1955
Fred Smith 1917
Germany Smith 1898
Hal Smith 1956-61
Jack Smith 1915-26
Jud Smith 1893
Keith Smith 1979-80
Lonnie Smith 1982-
Ozzie Smith 1982-
Reggie Smith 1974-76
Tom Smith 1898
Wally Smith 1911-12
Homer Smoot 1902-06
Red Smyth 1917-18
Frank Snyder 1912-19, 27
Eddie Solomon 1976
Kid Sommers 1893
Lary Sorensen 1981
Elias Sosa 1975
Ellen Sothoron 1924-26
Billy Southworth 1926-27, 29
Daryl Spencer 1960-61
Ed Spiezio 1964-68
Scipio Spinks 1972-73
Ed Sprague 1973
Jack Spring 1964
Joe Sprinz 1933
Tuck Stainback 1938
Gerry Staley 1947-54
Harry Staley 1895
Tracy Stallard 1965-66
Virgil Stallcup 1952-53
Pete Standridge 1911
Eddie Stanky 1952-53
Harry Stanton 1900
Ray Starr 1932
Bill Steele 1910-14
Bob Steele 1916-17
Bill Stein 1972-73
Jake Stenzel 1898-99
Bobby Stephenson 1955
Stuffy Stewart 1916-17
Bob Stinson 1971
Chuck Stobbs 1958
Milt Stock 1919-23
Dean Stone 1959
Tige Stone 1923
Alan Storke 1909
Allyn Stout 1931-33
Gabby Street 1931
Cub Stricker 1892
Joe Stripp 1938
Johnny Stuart 1922-25
John Stuper 1982-
Willie Sudhoff 1897-1901
Joe Sugden 1898
Harry Sullivan 1909
Joe Sullivan 1896
Suter Sullivan 1898
Tom Sunkel 1937
Max Surkont 1956
Gary Sutherland 1978
Bruce Sutter 1981-
Jack Sutthoff 1899
Johnny Sutton 1977
Charlie Swindell 1904
Steve Swisher 1978-80
Bob Sykes 1979-81

T

John Tamargo 1976-78
Lee Tate 1958-59
Don Taussig 1961
Carl Taylor 1970
Chuck Taylor 1969-71
Ed Taylor 1903
Jack Taylor 1898
Jack Taylor 1904-06
Joe Taylor 1958
Ron Taylor 1963-65
Bud Teachout 1932
Patsy Tebeau 1899-1900
Garry Templeton 1976-81
Gene Tenace 1981-82
Greg Terlecky 1975
Dick Terwilliger 1932
Moe Thacker 1963
Tommy Thevenow 1924-28
Jake Thielman 1905-06
Roy Thomas 1978-80
Tom Thomas 1899-1900
Gus Thompson 1906
Mike Thompson 1973-74
John Thornton 1892
Bobby Tiefenauer 1952, 55
Bud Tinning 1935
Bobby Tolan 1965-68
Fred Toney 1923
Specs Toporcer 1921-28
Joe Torre 1969-74
Mike Torrez 1967-71
Paul Toth 1962
Harry Trekell 1913
Coaker Triplett 1941-43
Bill Trotter 1944
Tommy Tucker 1898
Oscar Tuero 1918-20
Tuck Turner 1896-98
Old Hoss Twineham 1893-94
Mike Tyson 1972-79

U

Bob Uecker 1964-65
Tom Underwood 1977
Jack Urban 1959
John Urrea 1977-80
Lou Ury 1903

V

Benny Valenzuela 1958
Dazzy Vance 1933-34
Bill Van Dyke 1892
John Vann 1913
Jay Van Noy 1951
Emil Verban 1944-46
Johnny Vergez 1936
Ernie Vick 1922, 24-26
Bob Vines 1924
Bill Virdon 1955-56
Bill Voss 1972
Pete Vuckovich 1978-80

W

Ben Wade 1954
Leon Wagner 1960
Bill Walker 1933-36
Harry Walker 1940-43, 46-47, 50-51, 55
Joe Walker 1923
Roy Walker 1921-22
Tom Walker 1976
Elliott Waller 1980
Bobby Wallace 1899-1901, 17-18
Mike Wallace 1975-76
Dick Ward 1935
Cy Warmoth 1916
Lon Warneke 1937-42
John Warner 1905
Bill Warwick 1925-26
Carl Warwick 1961-62, 64-65
Ray Washburn 1961-69
Gary Waslewski 1969
Steve Waterbury 1976
George Watkins 1930-33
Milt Watson 1916-17
Art Weaver 1902-03
Skeeter Webb 1932

Herm Wehmeier 1956-58
Bob Weiland 1937-40
Perry Werden 1892-93
Bill Werle 1952
Wally Westlake 1951-52
Gus Weyhing 1900
Dick Wheeler 1918
Jim Whelan 1913
Pete Whisenant 1955
Lew Whistler 1893
Abe White 1937
Bill White 1959-65, 69
Ernie White 1940-43
Hal White 1953-54
Burgess Whitehead 1933-35
Fred Whitfield 1962
Possum Whitted 1912-14
Bob Wicker 1901-03
Floyd Wicker 1968
Bill Wight 1958
Fred Wigington 1923
Del Wilber 1946-49
Hoyt Wilhelm 1957
Denney Willie 1911-12
Ted Wilks 1944-51
Jim Williams 1966-67
Otto Williams 1902-03
Stan Williams 1971
Steamboat Williams 1914
Howie Williamson 1928
Joe Willis 1911-13
Ron Willis 1966-69
Vic Willis 1910
Charlie Wilson 1932-33, 35
Jimmie Wilson 1928-33
Owen Wilson 1914-16
Zeke Wilson 1899
Jim Winford 1932, 34-37
Ivy Wingo 1911-14
Tom Winsett 1935
Rick Wise 1972-73
Corky Withrow 1963
Chicken Wolf 1892
Harry Wolter 1907
John Wood 1896
Gene Woodburn 1911-12
Hal Woodeshick 1965-67
Frank Woodward 1919
Floyd Wooldridge 1955
Red Worthington 1934
Mel Wright 1954-55

Y

Stan Yerkes 1901-03
Ray Yochim 1948-49
Babe Young 1948
Bobby Young 1948
Cy Young 1899-1900
Dave Young 1895
J. D. Young 1892
Pep Young 1941
Joel Youngblood 1977
Eddie Yuhas 1952-53
Sal Yvars 1953-54

Z

Chris Zachary 1971
Elmer Zacher 1910
George Zackert 1911-12
Dave Zearfoss 1904-05
Bart Zeller 1970
Eddie Zimmerman 1906
Ed Zmich 1910-11

1982 SPRING TRAINING STATISTICS

BATTING:	AVG.	G	AB	R	H	2B	3B	HR	RBI-GW	SH-SF	BB	SO	SB-CS	E
Bjorkman	.185	13	27	3	5	1	0	0	5-0	0-1	2	6	0-0	2
Braun	.333	16	18	1	6	1	0	1	5-0	0-1	3	4	0-0	0
Brummer	.263	12	19	1	5	1	0	0	1-0	0-0	1	1	2-0	0
Calise	.077	5	13	1	1	0	0	0	0-0	0-0	1	5	0-0	3
DeSa	.444	17	36	5	16	1	1	2	6-1	0-0	0	1	1-0	1
Gonzalez, Jose	.182	7	11	2	2	1	0	0	1-0	0-0	3	2	0-0	2
Gonzalez, Julio	.308	15	39	4	12	2	1	0	4-1	1-1	0	4	1-0	0
Green	.264	22	72	12	19	2	0	2	5-1	0-0	4	7	8-0	0
Hendrick	.208	16	48	5	10	4	0	0	4-0	0-1	4	7	1-0	0
Hernandez	.373	18	51	8	19	6	1	1	5-2	0-0	7	3	0-2	0
Herr	.344	19	61	9	21	3	0	1	14-1	0-1	4	5	5-4	2
Iorg	.399	16	49	6	19	3	0	0	5-1	0-0	5	1	0-1	4
Kennedy	.000	1	1	0	0	0	0	0	0-0	0-0	0	0	0-0	0
Landrum	.313	18	32	4	10	3	0	0	2-0	0-0	3	4	0-1	0
McGee	.200	13	25	6	5	1	0	0	3-1	0-0	1	2	2-1	0
Oberkfell	.244	15	41	5	10	2	1	0	9-1	0-0	1	0	1-1	1
Paris	.250	8	16	2	4	1	0	0	1-1	0-1	0	1	0-0	4
Porter	.370	16	46	10	17	1	2	3	14-1	0-2	2	6	0-0	1
Ramsey	.283	18	46	6	13	2	0	0	5-1	1-2	4	4	0-1	4
Roof	.367	13	30	1	11	1	0	0	1-0	0-0	3	7	1-1	0
Sanchez	.333	10	18	3	6	3	0	0	2-1	0-0	0	2	0-0	1
Santana	.333	8	15	3	5	1	0	0	2-0	0-0	0	3	0-0	2
Smith, Lonnie	.302	18	53	13	16	4	0	0	2-0	0-0	6	8	6-2	2
Smith, Ozzie	.139	13	36	2	5	0	0	0	2-0	0-0	4	3	2-0	1
Tenace	.111	4	9	1	1	0	0	0	0-0	0-0	3	3	0-0	1
Pitchers	.114	18	35	2	4	0	0	0	4-0	2-1	1	10	0-0	3
TOTALS	.286	24	847	115	242	44	6	10	102-13	4-11	62	99	30-14	34

PITCHING:	W-L	ERA	G	GS	SV	IP	H	R	ER	HR	BB	SO
Andujar	2-1	3.94	4	3	0	16	14	8	7	0	5	13
Bair	0-1	2.84	7	0	0	12.2	9	4	4	2	6	2
Citarella	1-1	8.59	3	0	0	7.1	10	7	7	0	3	3
Forsch	0-1	3.86	3	3	0	14	17	7	6	0	4	7
Fulgham	0-0	0.00	1	0	0	1	0	0	0	0	0	1
Kaat	1-1	4.85	8	0	1	13	15	9	7	0	3	1
Lahti	0-0	0.00	1	0	0	2	2	0	0	0	0	2
LaPoint	1-1	3.52	6	2	0	23	20	9	9	1	6	7
Littell	0-0	1.80	7	0	0	11	8	2	2	0	5	8
Martin	0-1	2.25	4	2	0	16	9	4	4	1	3	2
Morogiello	0-0	27.00	1	0	0	1	5	3	3	0	1	0
Mura	2-0	1.89	5	2	0	19	15	4	4	1	10	12
Olmsted	0-0	0.00	1	0	0	1	0	0	0	0	0	2
Rasmussen	0-1	6.38	6	2	1	18.1	31	13	13	4	1	7
Rincon	2-2	8.24	5	5	0	19.2	26	19	18	2	10	8
Romo	2-0	1.80	9	0	2	15	10	3	3	0	1	3
Shirley	2-0	7.00	6	4	1	18	24	14	14	2	10	9
Stuper	0-1	10.80	3	0	0	5	14	10	6	0	1	3
Sutter	0-0	3.00	7	0	1	9	11	4	3	1	1	6
TOTALS	13-11	4.46	24	24	6	222	240	120	110	13	70	96

CARDINALS' EXHIBITION RECORD – 1950-1982

Year	W	L	Exhibition Rank	Year	W	L	Exhibition Rank	Year	W	L	Exhibition Rank
1950	14	18	8	1961	16	10	2	1972	6	14	12
1951	16	16	7	1962	18	8	1	1973	13	12	6
1952	14	15	5	1963	15	14	4	1974	13	11	T6
1953	17	16	6	1964	17	10	4	1975	11	15	9
1954	18	14	3	1965	14	13	7	1976	6	9	10
1955	13	14	5	1966	18	9	1	1977	12	12	T6
1956	21	11	1	1967	16	12	4	1978	11	15	9
1957	17	17	6	1968	17	11	2	1979	13	11	T4
1958	16	17	5	1969	16	9	2	1980	10	9	5
1959	8	17	8	1970	10	13	11	1981	9	17	14
1960	18	8	1	1971	15	14	T8	1982	13	11	5

ST. LOUIS CARDINALS' 1983 SPRING TRAINING EXHIBITION GAMES SCHEDULE

Day	Date	Opponent	Location	Time (EST)
Thursday	March 10	Dodgers	Vero Beach	1:30 P.M.
Friday	March 11	Pirates	Bradenton	1:30 P.M.
Saturday	March 12	Mets	St. Petersburg (H)	1:30 P.M.
Sunday	March 13	Mets	St. Petersburg (V)	1:30 P.M.
Monday	March 14	Astros	Cocoa	1:35 P.M.
Tuesday	March 15	Tigers	St. Petersburg	1:30 P.M.
Wednesday	March 16	Reds	St. Petersburg	1:30 P.M.
Thursday	March 17	Tigers	Lakeland	7:30 P.M.
Friday	March 18	Phillies	St. Petersburg	1:30 P.M.
Saturday	March 19	Astros	St. Petersburg	1:30 P.M.
Sunday	March 20	White Sox	St. Petersburg	1:30 P.M.
Monday	March 21	Phillies	Clearwater	1:30 P.M.
Tuesday	March 22	Blue Jays	Dunedin	1:30 P.M.
Tuesday	March 22	Reds	St. Petersburg	7:30 P.M.
Wednesday	March 23	Blue Jays	St. Petersburg	1:30 P.M.
Thursday	March 24	Expos	West Palm Beach	1:30 P.M.
Friday	March 25	Braves	West Palm Beach	7:40 P.M.
Saturday	March 26	Rangers	Pompano Beach	1:30 P.M.
Sunday	March 27	White Sox	St. Petersburg	7:30 P.M.
Monday	March 28	OPEN DATE		
Tuesday	March 29	Pirates	St. Petersburg	1:30 P.M.
Wednesday	March 30	Reds	Tampa	1:30 P.M.
Thursday	March 31	White Sox	Sarasota	1:30 P.M.
Friday	April 1	Expos	St. Petersburg	1:30 P.M.
Saturday	April 2	Royals	Fort Myers	1:30 P.M.
Sunday	April 3	Blue Jays	Nashville, TN	1:30 P.M.

HOME OPENER, TUESDAY, APRIL 5 vs. PITTSBURGH at 12:35 P.M.

Games: Al Lang Stadium, 1st Street and 2nd Avenue, South, St. Petersburg, Fla. 33701
Hotel: Bay Front Concourse (formerly St. Petersburg Hilton), 333 1st Street South, St. Petersburg, Fla. 33701 – Area Code 813 – 896-1111*
Spring Offices: Al Lang Stadium, St. Petersburg, Florida – Area Code 813 – 896-4641 (March 10 on).
Farm System Complex: Busch Field, 955 62nd Avenue, N.E., St. Petersburg, Florida 33702 – Area Code 813 – 522-2108 (February 25 thru March 9)

*Cardinal personnel, in most cases, will not be at this number between the hours of 9:00 a.m. and 5:00 p.m. During this time, please use office numbers.

St. Louis Federal Takes You Out to the Ballgame FOR LESS

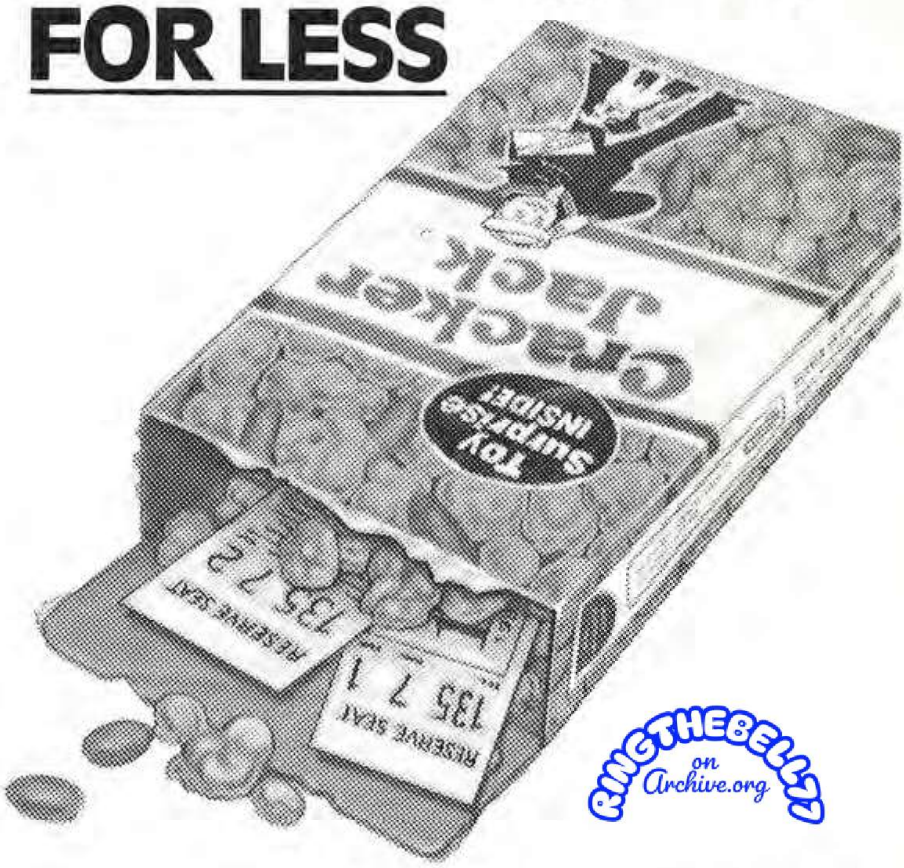

RINGTHEBELL77 on Archive.org

See the 1982 World Champion Baseball Cardinals and SAVE $2 OFF All Reserved Seats

When you deposit $25 or more to any new or existing St. Louis Federal account, you can get discount coupons good for $2 OFF the $6 price of Cardinal Baseball Reserved Seats (Limit 6 per customer, special discount days excluded).

Accounts Insured To $100,000 By The F.S.L.I.C.

"We Put Our Interest In You"

St. Louis Federal

27 LOCATIONS TO SERVE YOU.

St. Louis National Baseball Club, Inc.
Busch Memorial Stadium • 314 - 421-3060

JIM TOOMEY
Director of Public Relations

ROSTER ADDITION: The Cardinals acquired right-handed pitcher STEVE BAKER on September 2 from the Oakland A's organization for two minor league players to be named later. The 27 year old BAKER (6' 0", 200 lb.) has a major league record of 7-15 in approximately two years of major league service. He was with Oakland twice this year and also with Tacoma of the Pacific Coast League where he was 4-8 as a starter.

STEVE BAKER — RHP
(Steven Byrne Baker)

1983 Opening Day Age: 26.
Born: Eugene, Oregon, August 30, 1956.
Bats: Right. **Throws:** Right.
Height: 6-0. **Weight:** 200.
Major League Service: 1 year, 71 days.
Obtained: Signed to a free agent contract, March 9, 1982.

1982 HIGHLIGHTS: After several mediocre minor league seasons, Baker turned around and put together an extraordinary year . . . he was 13–5 with a 2.48 ERA, struck out 79, walked 68 in 163 innings . . . was selected to the Pacific Coast League All Star team . . . two-thirds of the way through the season, Baker had a 1.37 ERA . . . the all-time PCL record, set in 1914 by Slim Love, was 1.56 . . . In the middle of August, he was 11–5 with a 1.67 ERA . . . then an arm injury (strained ligaments) which he had incurred several months earlier, began to take its toll . . . he dropped four consecutive decisions and saw his ERA bloat to 2.48 . . . prior to his injury, Baker was "untouchable at this level," according to Manager Ed Nottle . . . when he came back from the injury, he concentrated on his mechanics, so as not to aggravate his shoulder problems . . . he was recalled to Oakland on September 6 . . . with the A's he had a 1–1 record with a 4.56 ERA . . . his first appearance was superb . . . in a 7 inning relief stint, vs Toronto he allowed four hits, 1 run (a homer by Jesse Barfield) and walked nobody . . . on September 22 vs Texas he picked up his first Major League victory of the year, a 5–3 decision . . . during the off season he spent time in the Dominican Republic working on new pitches under the tutelage of A's Director of Latin American scouting Juan Marichal.

CAREER: In 1976, with Lakeland (A) he was 5–4 with a 2.51 ERA . . . at Montgomery (AA) in 1977 he was 4–5 with a 4.30 ERA . . . Baker was 8–1 with a 3.22 ERA and 87 strikeouts in half a season with Evansville in 1978 . . . at age 21, he was called up to Detroit . . . he was 2–4 there, with a 4.55 ERA . . . started the year with Detroit in 1979. . . . went 1–7 with a 6.64 ERA . . . was sent back down to Evansville mid-way through the '79 season . . . was 0–2 with a 7.71 ERA with Evansville . . . 1980, he was 1–3 with Evansville before being traded to Toronto . . . with Syracuse (Toronto's AAA affiliate), he was 6–5 with a 3.20 ERA . . . pitched the entire season with Syracuse in 1981, going 8–14 with a 4.50 ERA.

PERSONAL/MISCELLANEOUS: Lettered in baseball, football and basketball at Monte Vista (Spring Valley, California) High . . . signed as an undrafted free agent out of Grossmont (El Cajon, California) Junior College . . . Enjoys fishing, water and snow skiing . . . his parents own the Eugene Register-Guard, daily newspaper in Eugene, Oregon . . . Baker was American Association manager's pick as the "best prospect and pitcher with the best curve" for 1978 . . . single . . . resides in Eugene, Oregon.

LIFETIME PITCHING RECORD

Year	Club	W	L	ERA	G	GS	CG	SHO	SV	IP	H	R	ER	BB	SO
1976	Lakeland	5	4	2.51	19	17	5	2	0	97	83	38	27	61	60
1977	Montgomery	4	5	4.30	15	8	2	0	0	69	65	44	33	35	71
1978	Evansville	8	1	3.22	16	16	4	3	0	101	93	39	36	53	87
	Detroit	2	4	4.55	15	10	0	0	0	63	66	37	32	42	39
1979	Detroit	1	7	6.64	21	12	1	0	0	84	97	63	62	51	54
	Evansville	0	2	7.71	5	3	0	0	0	14	18	13	12	10	15
1980	Evansville	1	3	6.62	9	5	1	0	0	34	43	27	25	23	18
	Syracuse	6	5	3.20	17	17	5	0	0	107	93	47	38	68	54
1981	Syracuse	8	14	4.56	30	26	5	1	0	160	170	94	81	77	79
1982	Tacoma	13	5	2.48	23	22	9	3	0	163	147	65	45	68	79
	Oakland	1	1	4.56	5	3	0	0	0	25.2	30	14	13	4	14
M.L. Totals		6	12	5.57	41	25	1	0	0	172.2	193	114	107	97	107

BAKER'S 1983 STATISTICS

	ERA	W-L	G	GS	CG	SV	IP	H	R	ER	HR	BB	SO
Oakland	4.50	3-3	34	1	0	5	54	59	32	27	2	26	23
Tacoma	4.24	4-8	12	12	6	0	80.2	68	44	38	7	27	63

BAKER will wear uniform number 41.

From the
Available
on
Archive.org
Ringthebell77 Collection

1983 CARDINALS' SCHEDULE

APRIL

SUNDAY	MONDAY	TUESDAY	WEDNESDAY	THURSDAY	FRIDAY	SATURDAY
		5 12:35 Pittsburgh	6 7:35 Pittsburgh		8 7:05 New York	9 12:35 New York
10 12:05 (DH) New York	11 6:05 Louisville	12 11:35 Pittsburgh	13 11:35 Pittsburgh	14 7:35 New York	15 7:35 New York	16 7:05 New York
17 1:15 New York		19 12:35 Montreal	20 12:35 Montreal	21 12:35 Montreal	22 7:35 San Diego	23 7:05 San Diego
24 1:15 San Diego	25 7:35 Los Angeles	26 7:35 Los Angeles	27 12:35 Los Angeles		29 7:35 San Francisco	30 7:05 San Francisco

MAY

1 1:15 San Francisco		3 9:05 San Diego	4 9:05 San Diego	5 3:05 San Diego	6 9:35 Los Angeles	7 9:05 Los Angeles
8 3:05 Los Angeles	9 9:35 San Francisco	10 9:35 San Francisco		12 7:35 Montreal	13 7:35 Montreal	14 12:20 Montreal
15 1:15 Montreal		17 7:35 Houston	18 12:35 Houston		20 7:35 Atlanta	21 7:05 Atlanta
22 1:15 Atlanta	23 6:35 Cincinnati	24 6:35 Cincinnati	25 11:35 Cincinnati	26 7:35 Houston	27 7:35 Houston	28 7:35 Houston
29 1:35 Houston	30 1:15 Cincinnati	31 7:35 Cincinnati				

JUNE

			1 7:35 Cincinnati	2 6:40 Atlanta	3 6:40 Atlanta	4 2:20 Atlanta
5 1:10 Atlanta		7 6:35 Philadelphia	8 6:35 Philadelphia	9 6:35 Philadelphia	10 3:05 Chicago	11 1:20 Chicago
12 1:20 Chicago	13 7:35 Philadelphia	14 7:35 Philadelphia	15 7:35 Philadelphia		17 7:35 Chicago	18 7:05 Chicago
19 1:15 Chicago		21 6:35 New York	22 6:35 New York	23 12:35 New York	24 7:35 Pittsburgh	25 12:20 Pittsburgh
26 1:15 Pittsburgh	27 7:35 Pittsburgh	28 7:35 New York	29 7:35 New York	30 7:35 New York		

JULY

					1 6:35 Pittsburgh	2 6:05 Pittsburgh
3 12:35 Pittsburgh	4 10:05 (DH) Pittsburgh	ALL STAR BREAK			8 9:05 San Diego	9 9:05 San Diego
10 3:05 San Diego	11 7:15 Los Angeles	12 9:35 Los Angeles	13 9:35 Los Angeles	14 9:35 San Francisco	15 9:35 San Francisco	16 3:05 San Francisco
17 3:05 San Francisco		19 7:35 San Diego	20 7:35 San Diego	21 7:35 San Diego	22 7:35 Los Angeles	23 7:05 Los Angeles
24 1:15 Los Angeles	25 7:35 San Francisco	26 7:35 San Francisco	27 12:35 San Francisco	28 6:35 Montreal	29 6:35 Montreal	30 6:35 Montreal
31 12:35 Montreal						

AUGUST

	1 Hall of Fame vs. Baltimore	2 7:35 Chicago	3 7:35 Chicago	4 7:35 Chicago	5 7:35 Philadelphia	6 7:05 Philadelphia
7 1:15 Philadelphia		9 1:20 Chicago	10 1:20 Chicago	11 1:20 Chicago	12 7:05 Philadelphia	13 6:05 Philadelphia
14 12:35 Philadelphia	15 7:35 Montreal	16 7:35 Montreal		18 7:35 Houston	19 7:35 Houston	20 7:05 Houston
21 1:15 Houston		23 7:35 Atlanta	24 7:35 Atlanta	25 7:35 Atlanta	26 6:35 Cincinnati	27 1:15 Cincinnati
28 1:15 Cincinnati	29 7:35 Houston	30 7:35 Houston	31 4:40 Atlanta			

SEPTEMBER

				1 6:40 Atlanta	2 7:35 Cincinnati	3 7:05 Cincinnati
4 1:15 Cincinnati	5 5:35 Pittsburgh	6 7:35 Pittsburgh	7 7:35 Pittsburgh		9 1:20 Chicago	10 1:20 Chicago
11 1:20 Chicago	12 6:35 Pittsburgh	13 6:35 Pittsburgh	14 6:35 New York	15 6:35 New York	16 7:05 Philadelphia	17 6:05 Philadelphia
18 12:35 Philadelphia	19 6:35 Montreal	20 6:35 Montreal	21 7:35 New York	22 7:35 New York	23 7:35 Philadelphia	24 1:20 Philadelphia
25 1:15 Philadelphia	26 7:35 Montreal	27 7:35 Montreal	28 7:35 Montreal		30 7:35 Chicago	

OCTOBER

						1 1:20 Chicago
2 1:15 Chicago						

HOME GAMES IN BLUE

TIMES SHOWN ARE ST. LOUIS TIME

WORLD CHAMPION ST. LOUIS CARDINALS®... THIS BUD'S® FOR YOU.

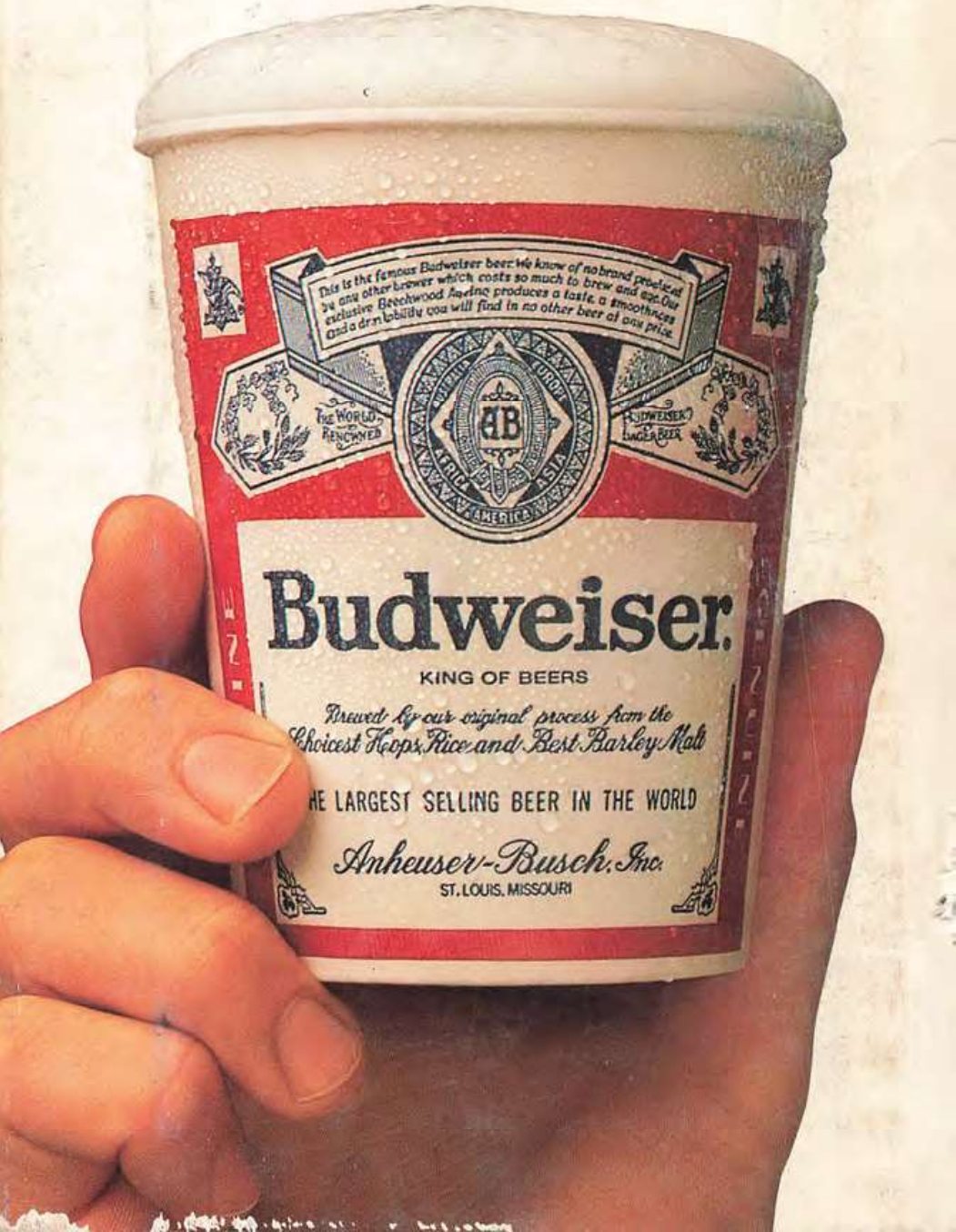
This is the famous Budweiser beer. We know of no brand produced by any other brewer which costs so much to brew and age. Our exclusive Beechwood Aging produces a taste, a smoothness and a drinkability you will find in no other beer at any price.
THE WORLD RENOWNED
AB
BUDWEISER LAGER BEER
EUROPE
AFRICA
ASIA
AMERICA
Budweiser.
KING OF BEERS
Brewed by our original process from the Choicest Hops, Rice and Best Barley Malt
HE LARGEST SELLING BEER IN THE WORLD
Anheuser-Busch, Inc.
ST. LOUIS, MISSOURI